1954 Black Bear

Bill Cody

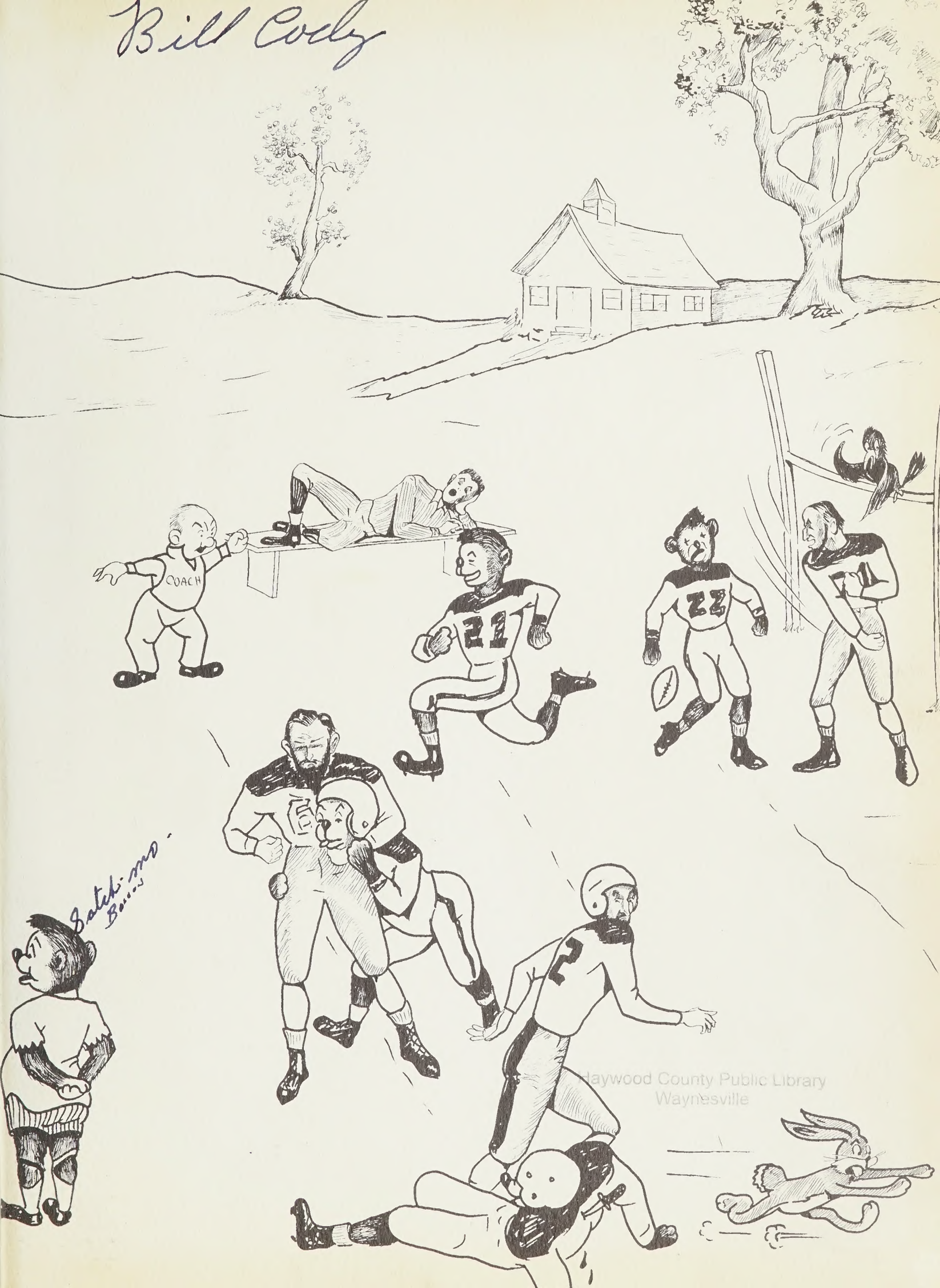

Haywood County Public Library
Waynesville

CANTON HIGH SCHOOL 1954

Digitized by the Internet Archive
in 2020 with funding from
North Carolina Digital Heritage Center

https://archive.org/details/blackbear19541954cant_0

THE BLACK BEAR

Published annually by

the Seniors

of

Canton High School

Photographers:
Teague — Hawkins
Delmar, Charlotte

Artist:
Charles Jacobs

A Look Backward . . . . . .

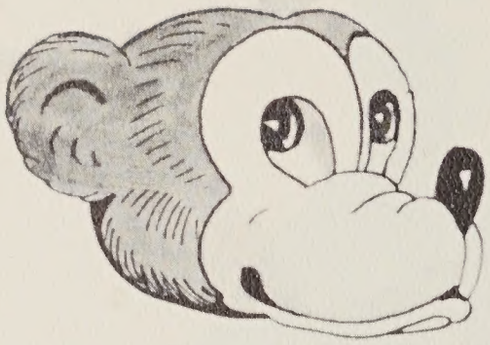

Fruitful and woeful, those Eighth Grade days! . . . We were hasts to the Student Council Convention . . . Joe Dale's and Gail's romance budded . . . Band dismanteled tourist court in Charlatte, and Kermit fainted . . . Basketball bays won Gold Medal Tournament . . . Hallowe'en Carnival a bang-up success . . . All Eighth Grade Girls adared upperclassmen boys . . . Georgia Tech Glee Club . . .

Paper Bawl Game, Erwin-Cantan . . . We learned about Cupid in Latin . . . Thanksgiving Game O-O . . . H.M.S. Pinafore . . . Geargia Tech Glee Club . . . General Science girls liked Mr. Smathers . . . Mr. Meunch's charal graup barely escaped being detained in Marion State Mental Institution . . . Jack was exempt on English . . . Joe Bob's and Ramona's amour started simmering . . . Sulphuric dioxide got laase . . .

Square Dance Teom won trophy ot Yauth Jomboree . . . Comfy Casey Coffin Program . . . We lost Newsome and his wit, but goined Manlee, Holcombe, ond Word, o regular foshion plote . . . We dissected frogs ond eorthwarms to see why they ticked . . . And wrestled with diagroming . . . Woke Forest Glee Club . . . Dan's voice changed . . . Mironda ouranchio got loose in biology . . . Bill elected vice-president . . .

Jimmy, Bobby, ond Willie olways mode same grade in geometry . . . Worren Wilsan's folk dancing class perfarmed . . . Sack Hap . . . Abbatt doted all the Eighth Grade girls . . . Arthur Godfrey Program . . . Bondemonium . . . Spring Fiesta . . . Schultz invented new methad for moking eyelet skirts far Alieto . . . Stork Club pram . . . U.N.C. Glee Club . . . Remember Velmo? . . .

An epidemic of pointing ta shaw aff Seniar rings . . . Edie woshed holl woll . . . "Chuckin" in Shrine Bawl . . . Wild Bill ond "Slugger" in Optimist Bowl . . . Lucretio edited Cullowhee **Roundtable** . . . Renfro Valley pragrom . . .Buck's pounding . . . Hugh ond Skeeter visited Alaska . . . Christmas ploy . . . White Christmas . . . Christmos Dance . . . The hilorious Senior ploy . . . Woshington has not yet recovered from impact af aur visit . . . The Lavely Prom . . . the suspense of final exoms . . . Groduotian! . . .

WE SHALL NEVER FORGET . . . . .

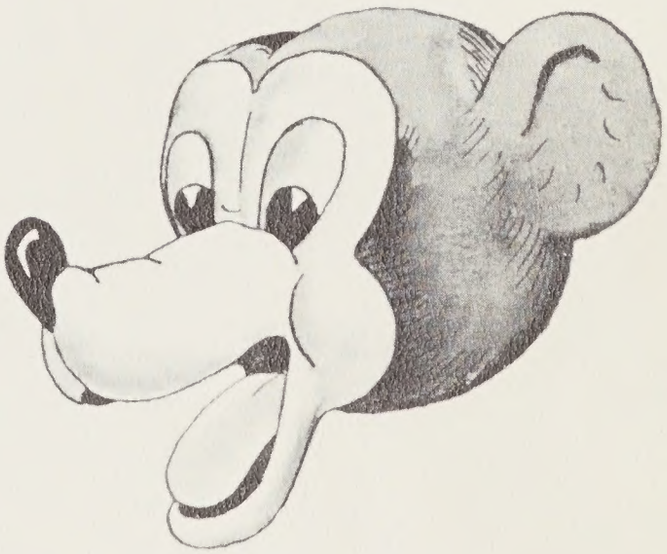

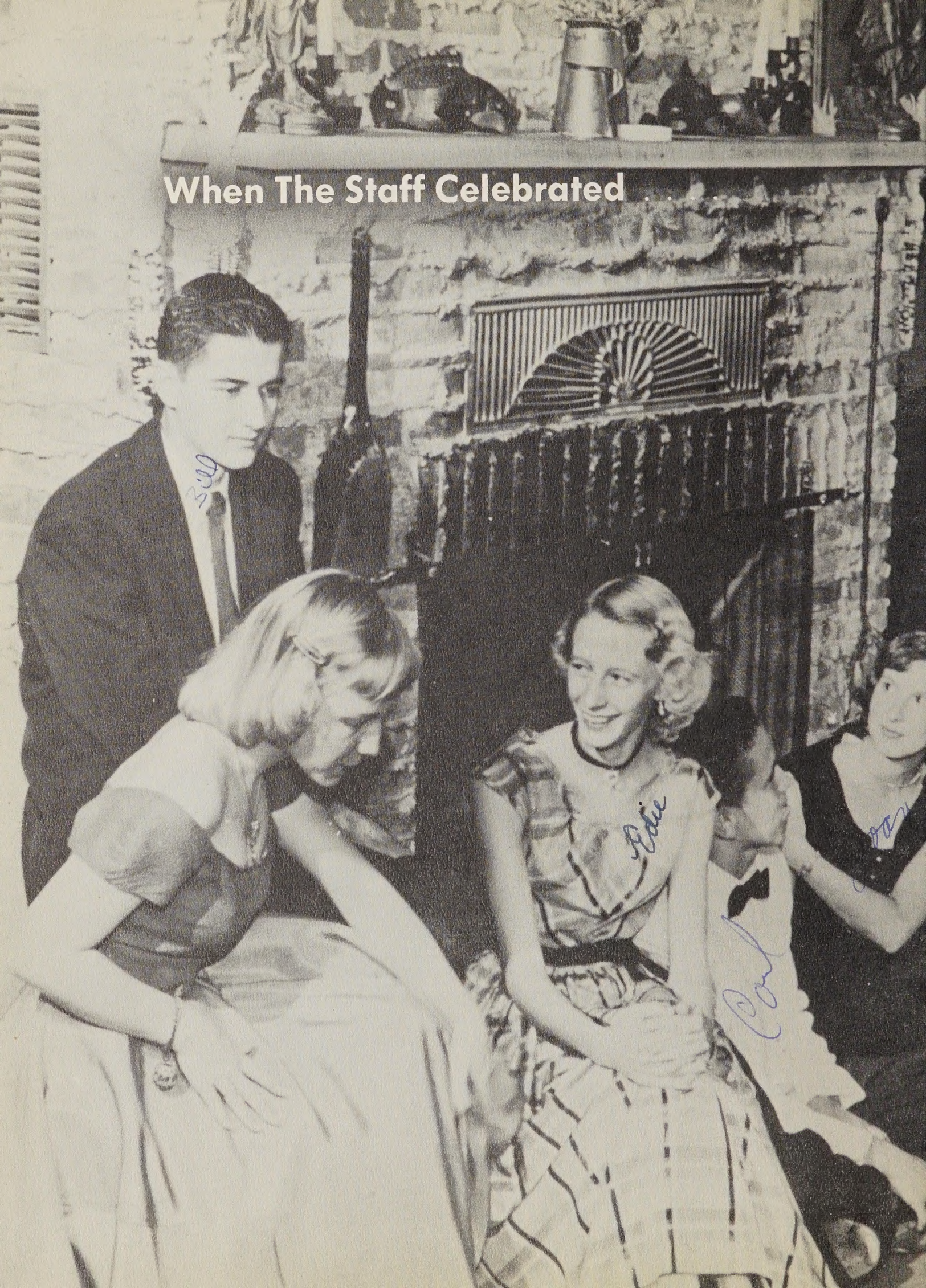
When The Staff Celebrated . . . .

Bill, Alleta Rose, Bill, Joan, Melissa, Catherine, Barbara, Jane, Dickie, Charles, Zelda, Nan Mosier, Barbara.

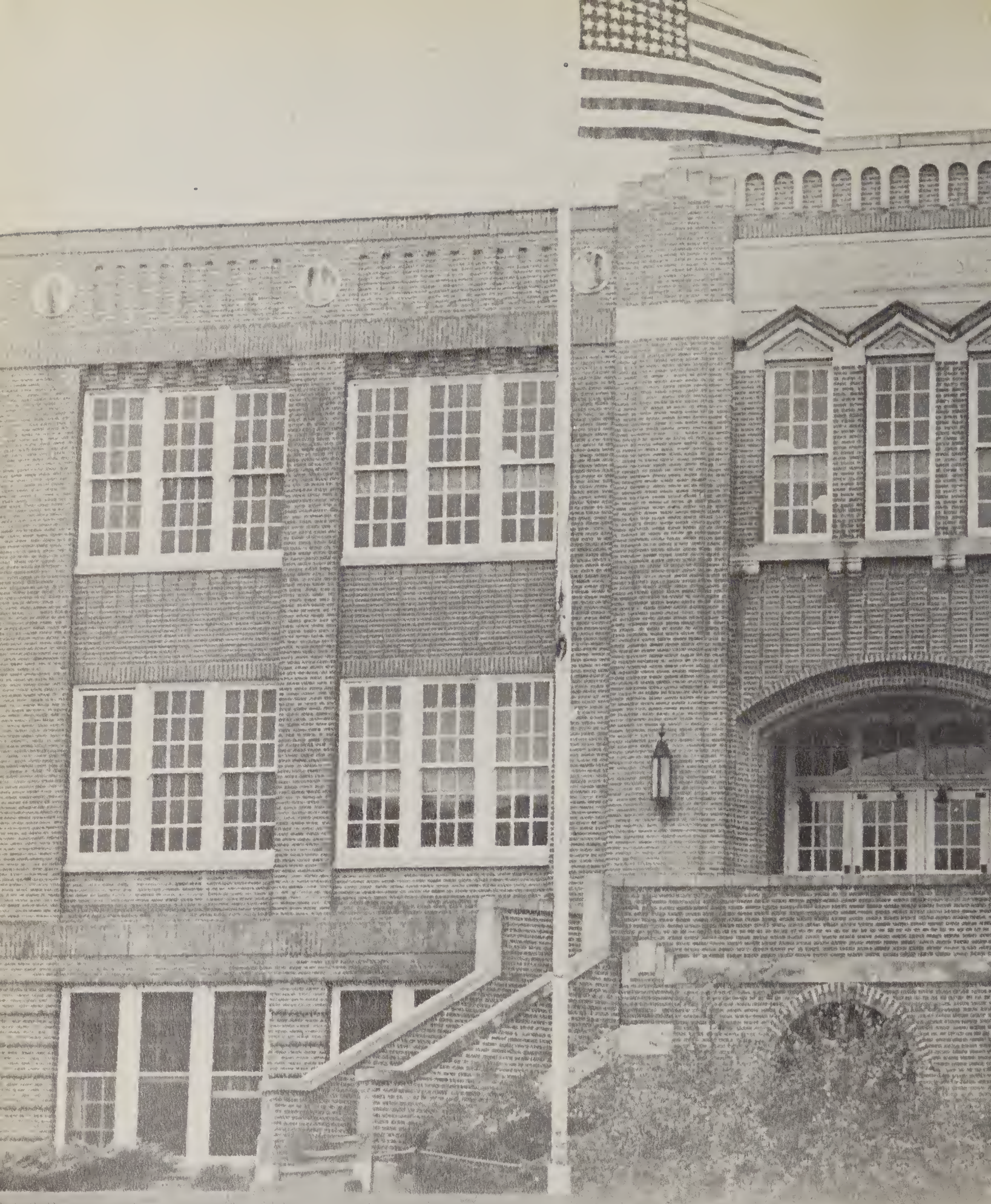

Those golden, happy hours we spent with

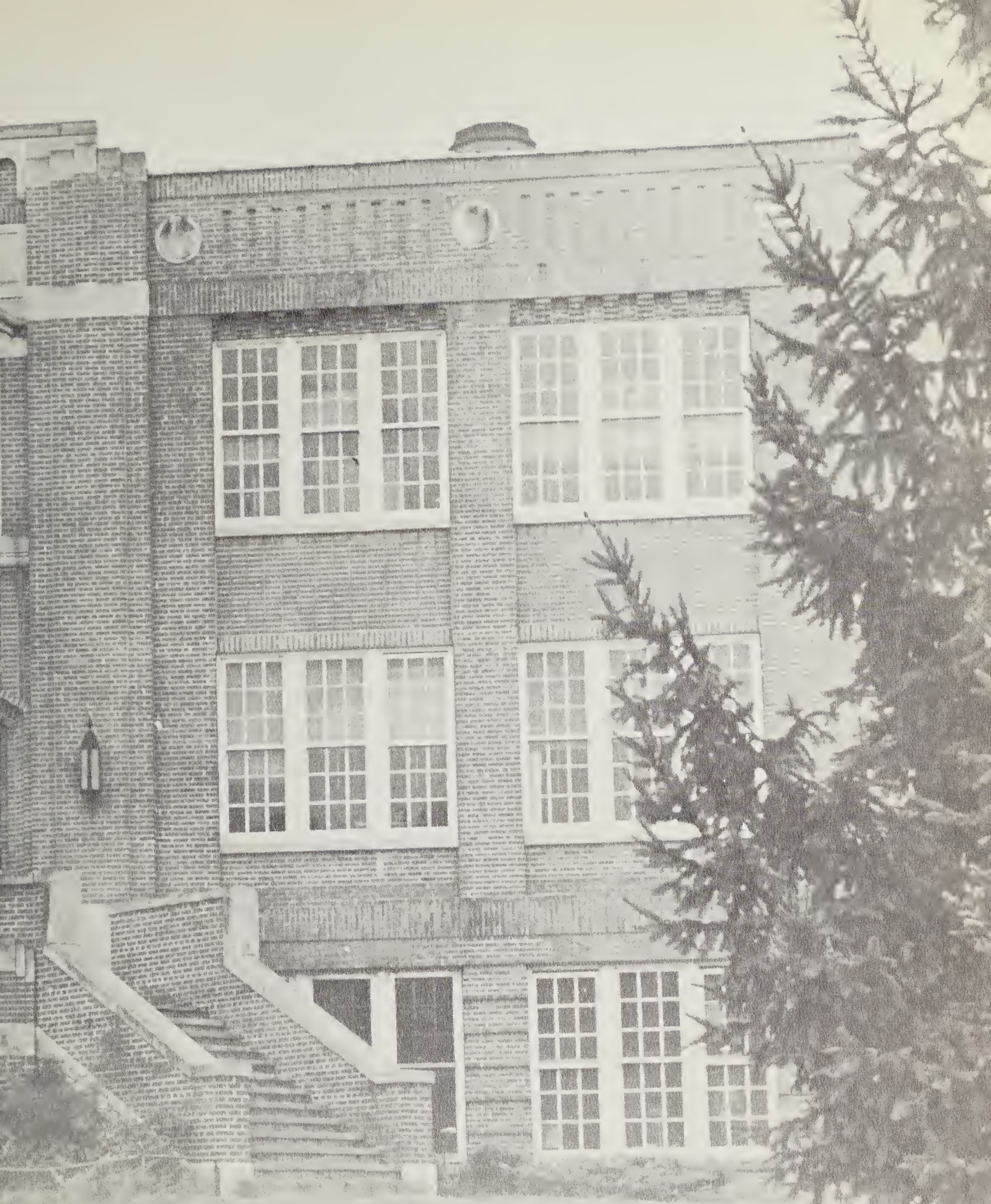

you, dear old Canton High School . . . .

Because he understood when we faltered, counseled when we erred, encouraged when we despaired, and because we like him and he likes us, we, the Senior Class, lovingly **DEDICATE** the 1954 BLACK BEAR to our principal,

MR. W. L. RIKARD

We Shall Not Forget . . . . . .

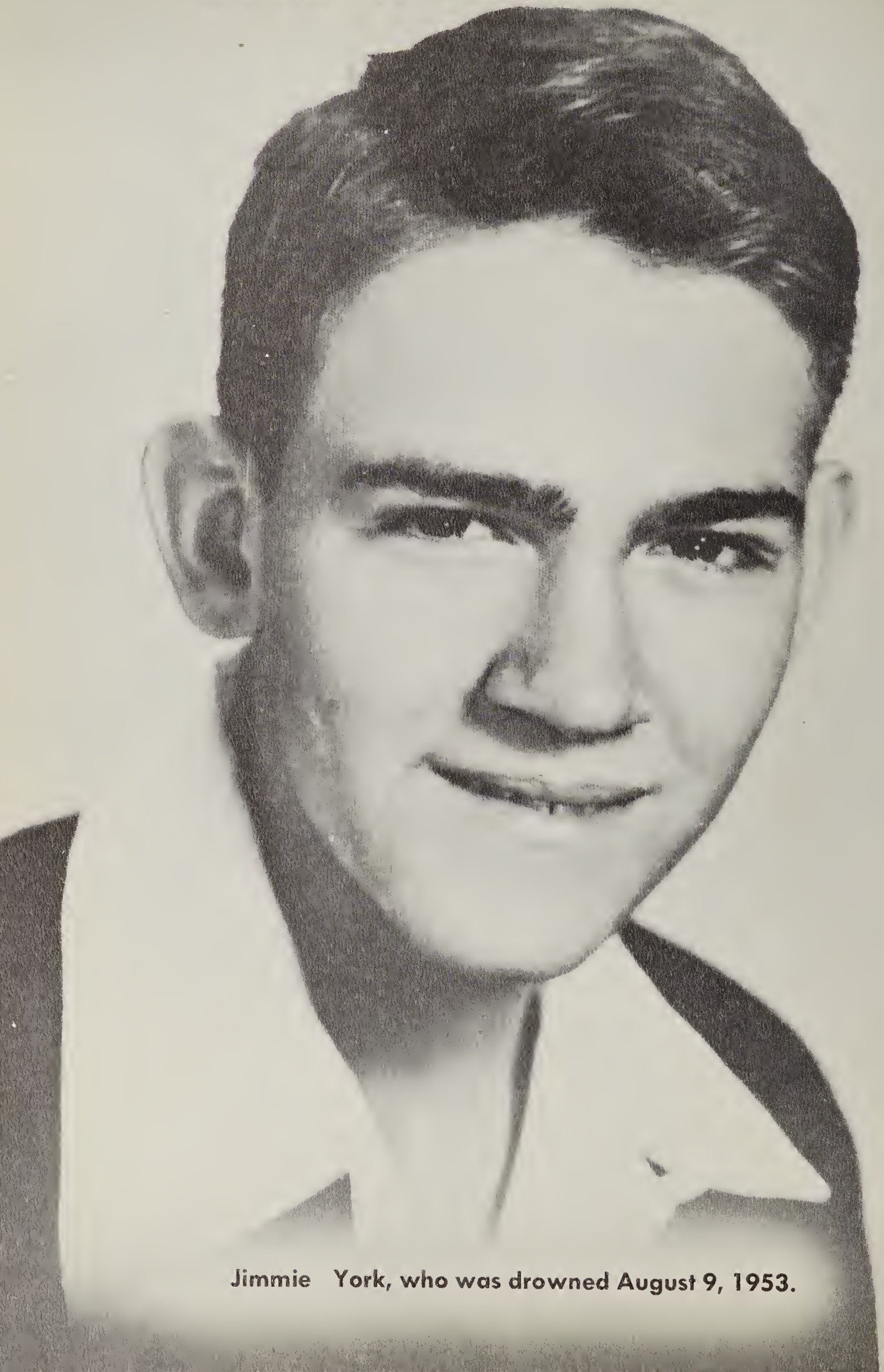

Jimmie York, who was drowned August 9, 1953.

Alma Mater

High among Carolina's mountains
'Neath a sky of blue,
Nobly stands old Canton High School—
Loyal, strong, and true.
Alma Mater, hail to thee!
Now thy name we bless.
Hail to thee, old Canton High School,
Hail to C.H.S.

We Shall Not Forget

Our teachers, who literally jammed and crammed,
to help us along our way . . . . . .

ADMINISTRATION

School Board

Mr. Willis Kirkpatrick, Chairman

Mr. James Henderson

Mr. J. R. Sechrest, Jr.

Mr. A. A. Cody

Mr. Malcolm Crisp

A five member school board, with Mr. Willis Kirkpatrick as chairman, supervises the Canton schools. Under their guidance teaching facilities have been improved and teaching personnel has been increased. They have initiated a building program, which when completed, will rate the Canton school system among the outstanding systems in the state.

PRINCIPALS
W. L. RIKARD, HIGH SCHOOL
W. P. BARBEE, NORTH CANTON
G. H. HIPPS, BEAVERDAM

Canton City Schools

ROWE HENRY, SUPERINTENDENT

CANTON, NORTH CAROLINA

PRINCIPALS
E. C. DUCKETT, MORNING STAR
R. C. CANNON, PATTON
T. A. CATHEY, PENN. AVE.
R. H. DAVIS,
REYNOLDS (COLORED) SCHOOL

I wish to congratulate the staff and sponsor of the Black Bear on the splendid work you have done on the present edition. By virtue of the momentum of previous years, coupled with your own untiring efforts, may the Black Bear of 1954 be the best yet.

Rowe Henry

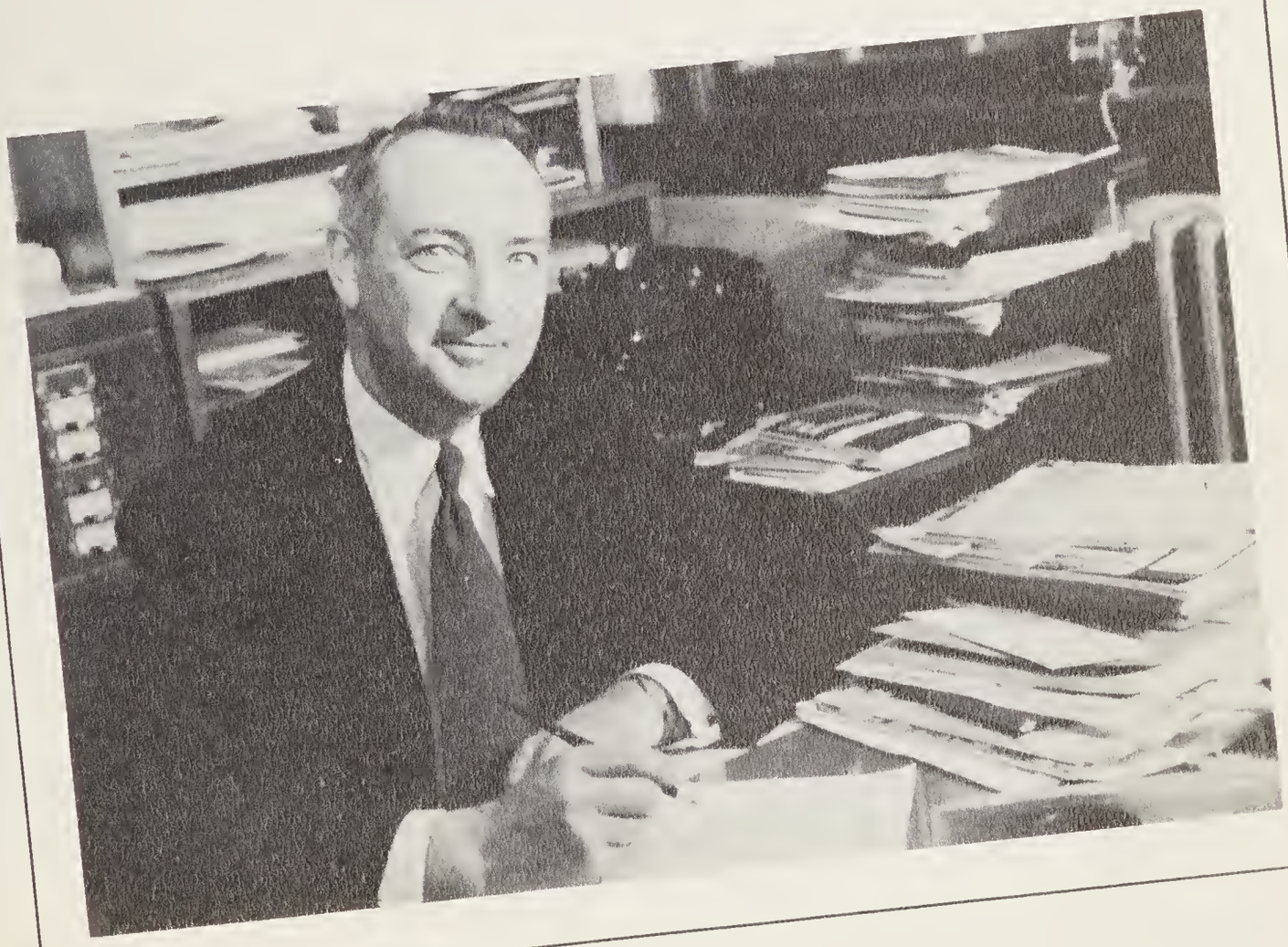

PRINCIPALS
W. L. RIKARD, HIGH SCHOOL
W. P. BARBEE, NORTH CANTON
G. H. HIPPS, BEAVERDAM

Canton City Schools

ROWE HENRY, SUPERINTENDENT

CANTON, NORTH CAROLINA

PRINCIPALS
E. C. DUCKETT, MORNING STAR
R. C. CANNON, PATTON
T. A. CATHEY, PENN. AVE.
R. H. DAVIS,
REYNOLDS (COLORED) SCHOOL

Dear Seniors,

Momentarily, let us go back to September, 1950. I see you as youngsters entering your high school without too much purposefulness, but full of wonders and dares. Today, I see you as young adults with ambitions and hopes. In your four years' climb from the freshman class to your senior year you have made many worthwhile contributions to your school and your community. Your leadership and initiativeness have made our school a better one. And now as young people who will soon be looking toward higher trainings and preparations for life, remember these few immortal lines:

"The Coward never started;
The Weak died on the way;
Only the strong came through!"

Sincerely yours,
W. L. Rikard

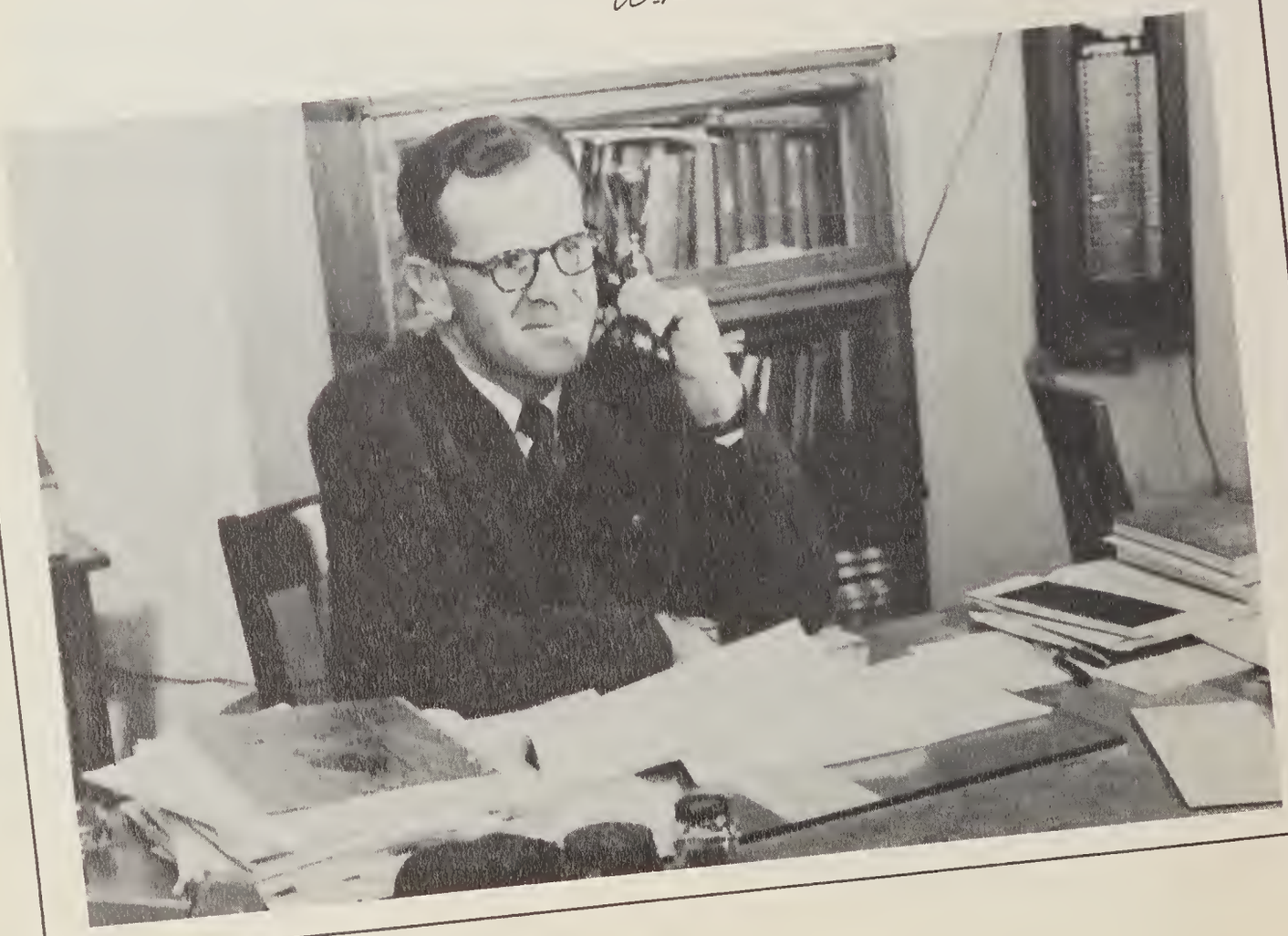

Our Helpers

OUR CUSTODIANS, Mr. and Mrs. "Los" Anders.

Our days are made more pleasant by a clean and warm building in which to work . . . . Just follow that spicy odor to the kitchen, and you'll get a wonderful meal . . . .

OUR COOKS, Mrs. Jennie Smathers, Mrs. Lesa Jones, Mrs. Marie Bryson, Mrs. Dona Shook, Mrs. Robert Whitted.

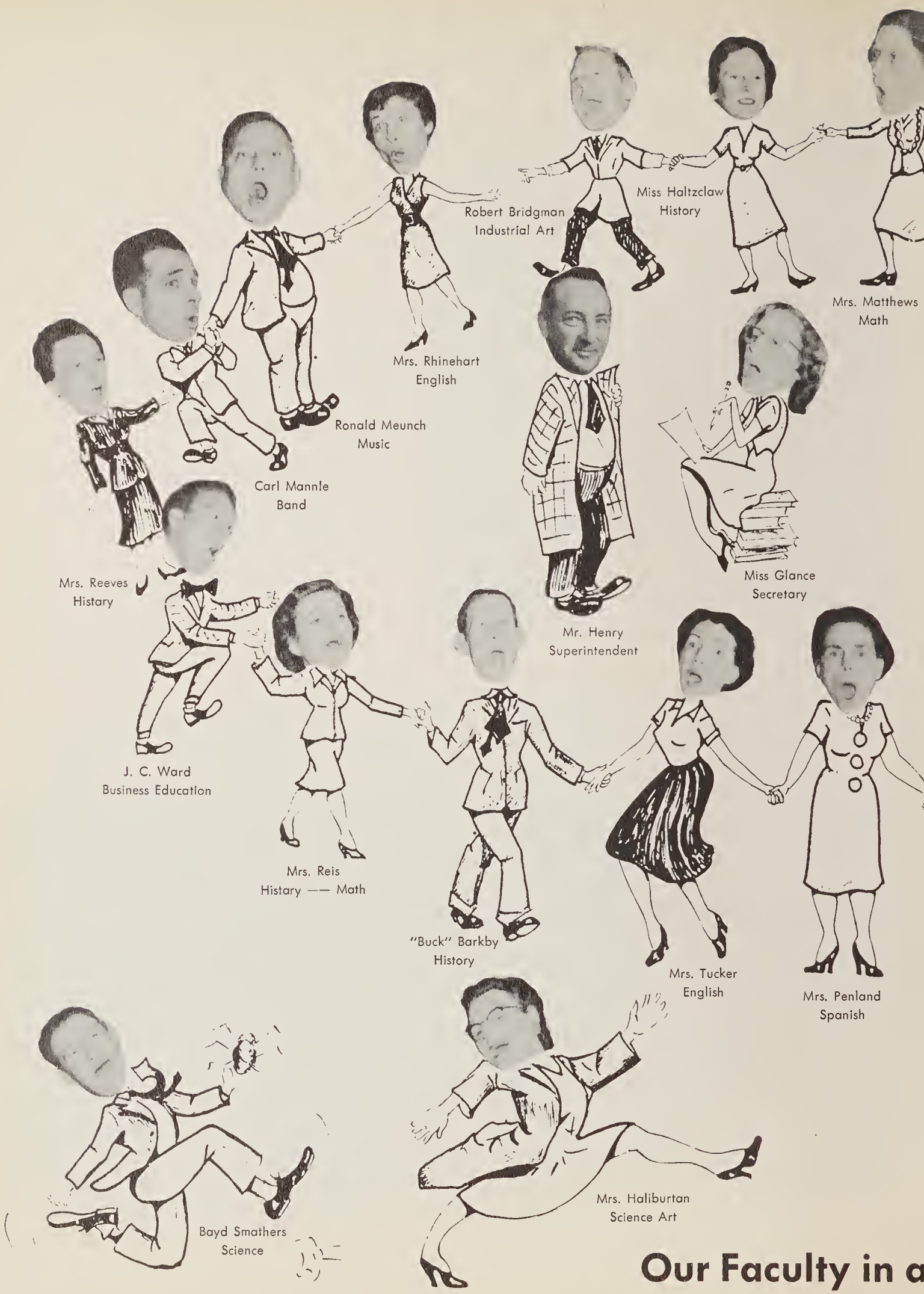

Our Faculty in a

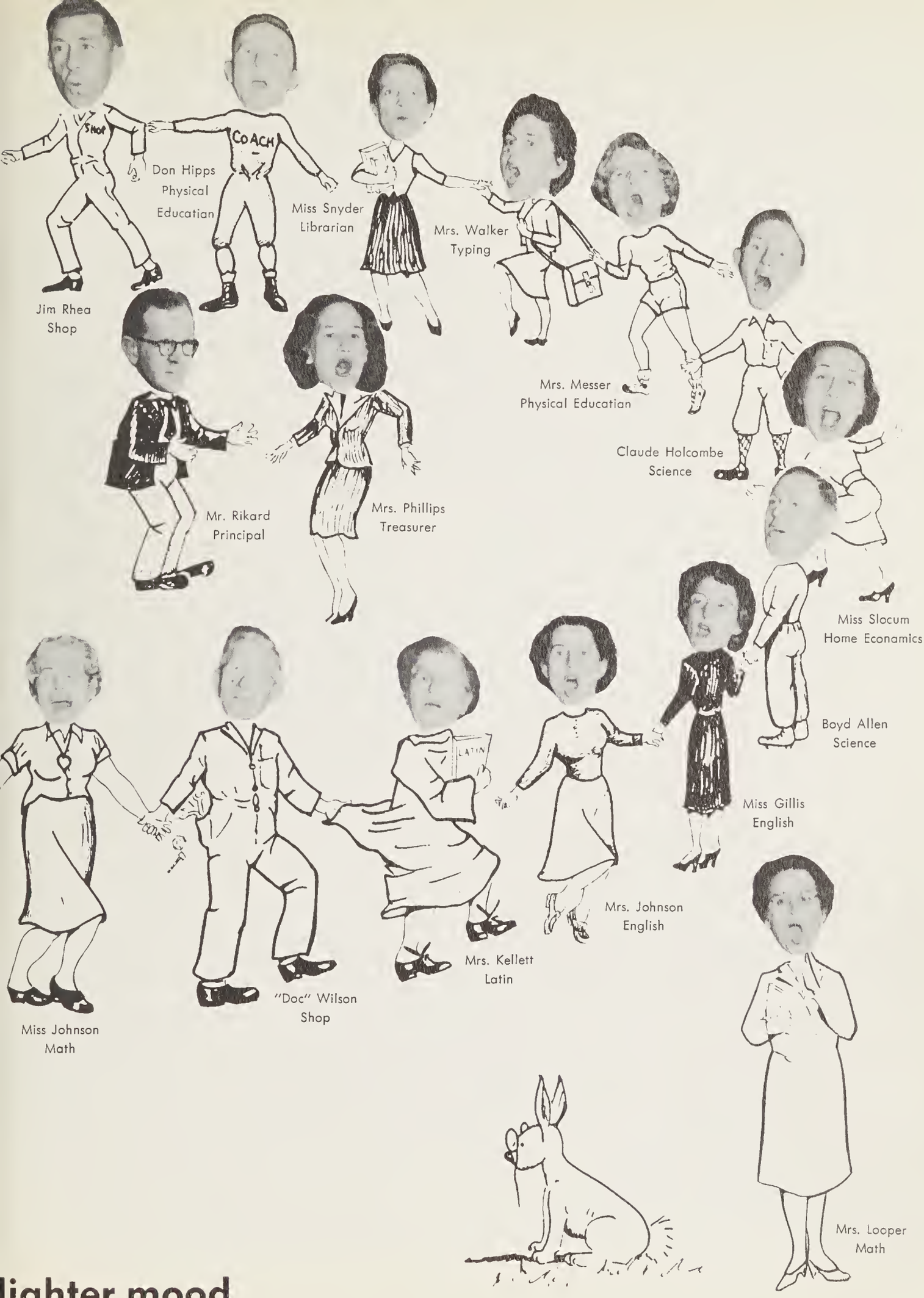

Jim Rhea
Shop

Don Hipps
Physical
Educatian

Miss Snyder
Librarian

Mrs. Walker
Typing

Mrs. Messer
Physical Educatian

Claude Holcombe
Science

Mr. Rikard
Principal

Mrs. Phillips
Treasurer

Miss Slocum
Home Economics

Boyd Allen
Science

Miss Gillis
English

Mrs. Johnson
English

Mrs. Kellett
Latin

"Doc" Wilson
Shop

Miss Johnson
Math

Mrs. Looper
Math

lighter mood . . . .

Our Classes . . . .

The scene of boredom, learning, laughter . . . . . .

WE SHALL NEVER FORGET ———————

CLASSES

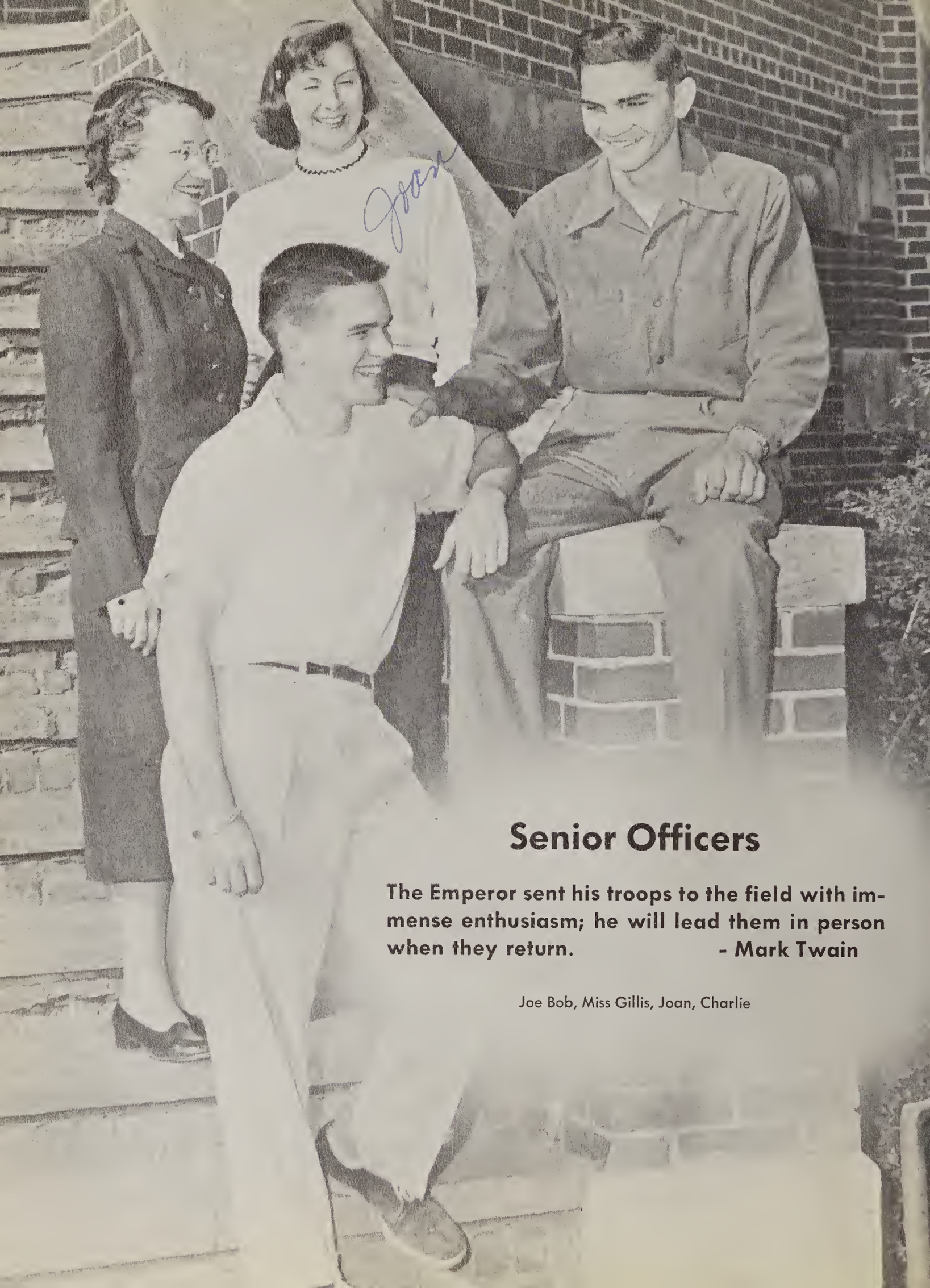

Senior Officers

The Emperor sent his troops to the field with immense enthusiasm; he will lead them in person when they return. - Mark Twain

Joe Bob, Miss Gillis, Joan, Charlie

Seniors

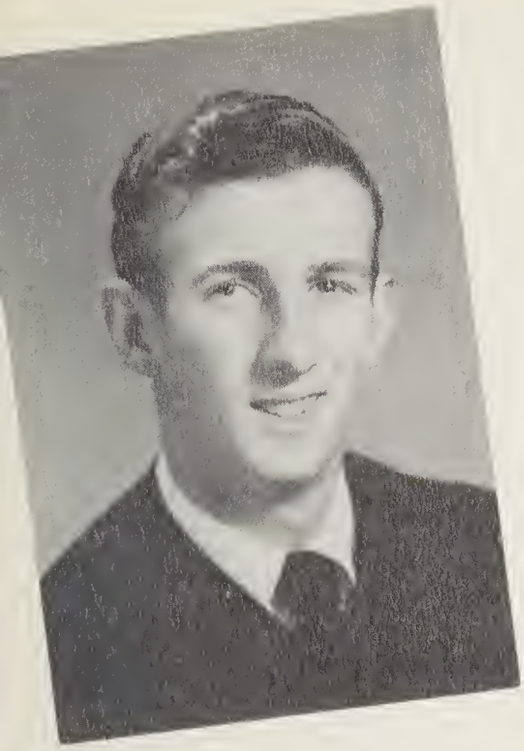

George Abbott

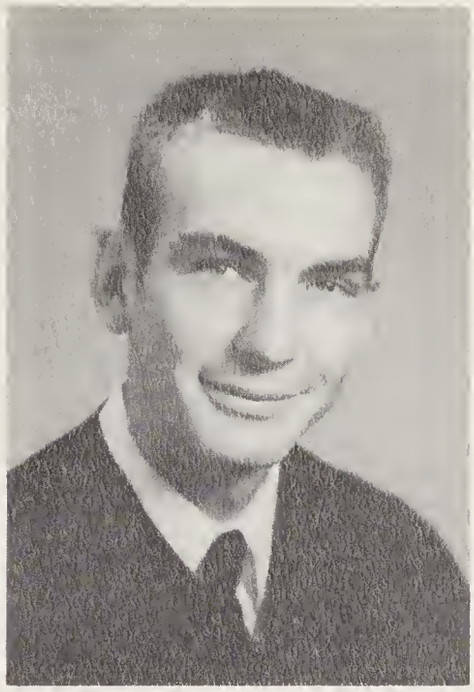

Paul Allen

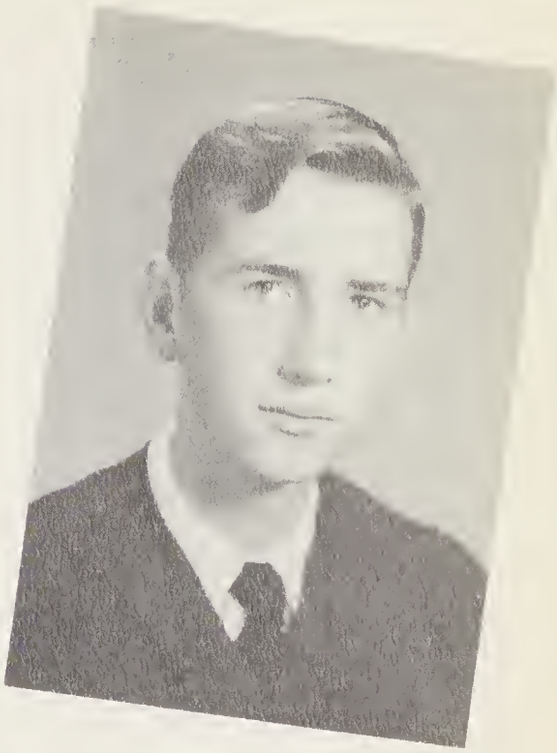

Bill Anderson

A Chemical Engineer, a Mechanic to repair,
A Dreamer hoping to get his share.
The Air Force and marriage will have to mix,
Another Mechanic to invent new tricks.

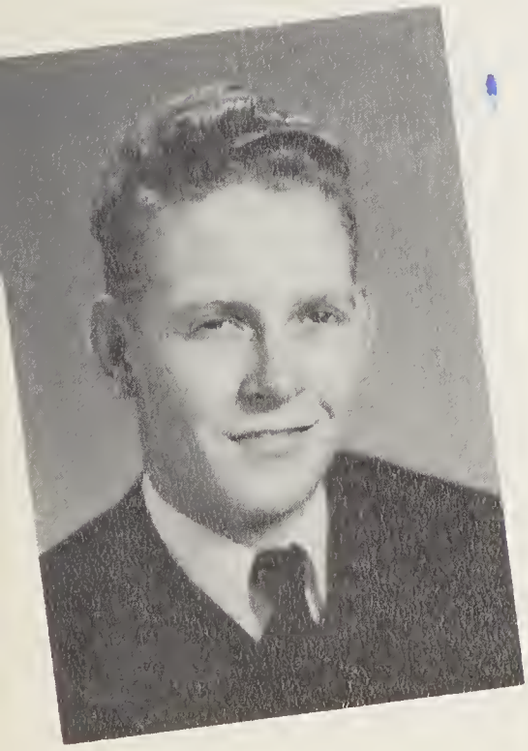

Charles Ayers

Julia Barton

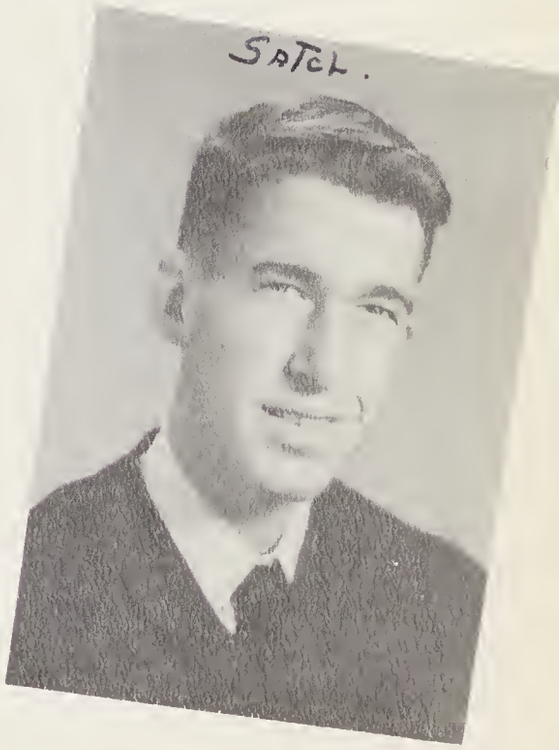

Charles Bolden

Seniors

Charles Bonham

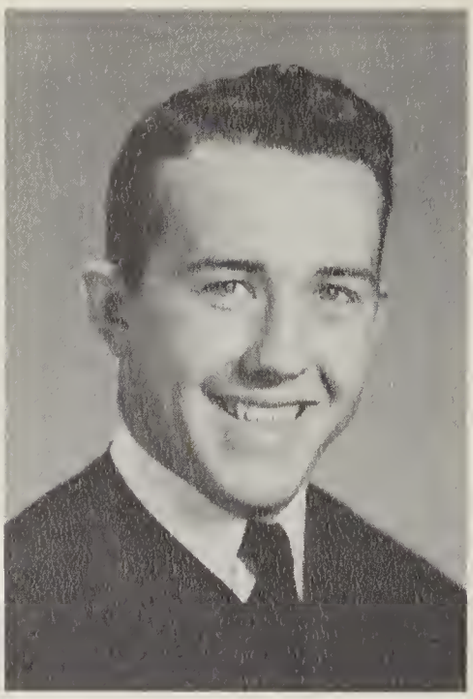

Don Boone

Tom Boone

A Welder to complete the designs of two Engineers—
A Pianist to bring hot jazz to our ears—
A Pressman to help the newspaper on its way—
And a Religious Director to brighten each day . . .

Believe it or not, it's me, Nan.

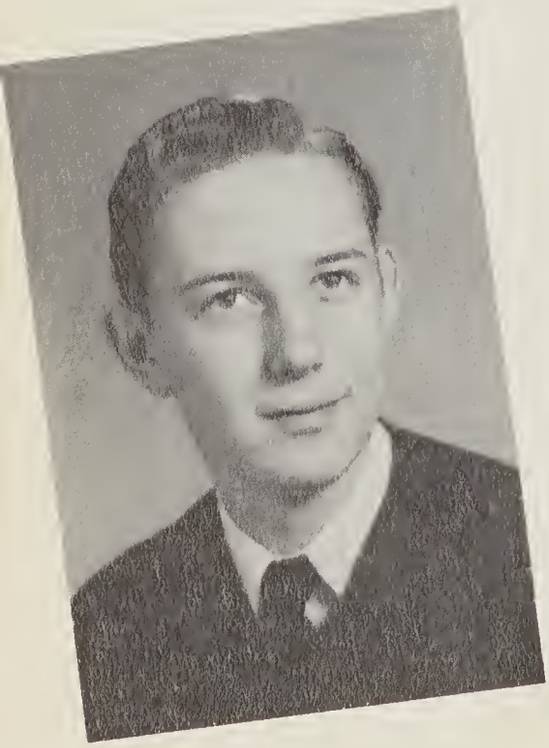

Morris Broyles

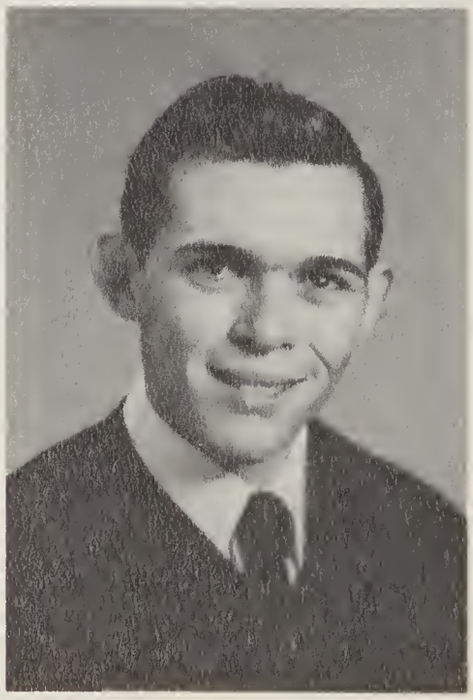

Jake Burrell

Nancy Calvin

Seniors

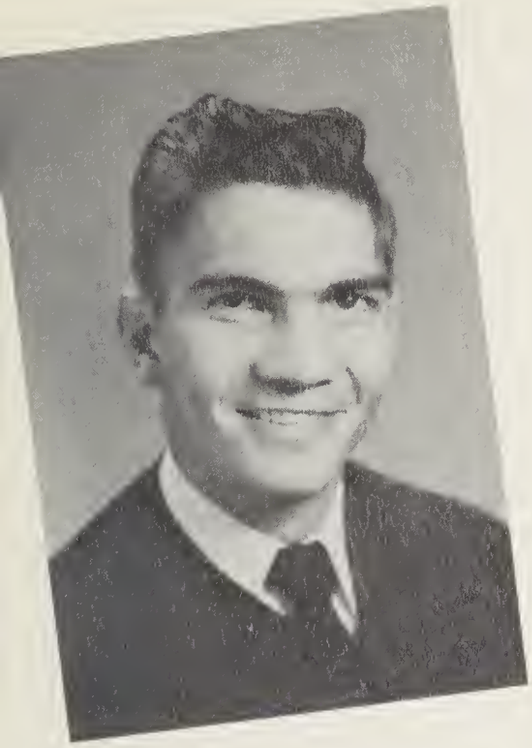

Charles Carpenter

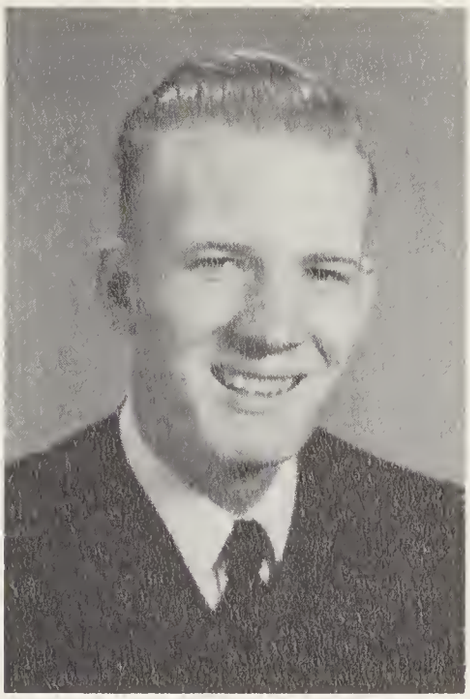

Jim Carter

Shirley Chambers

Jim Carter

A Football Player of great renown,
A Repairer of your telephone—
Marriage for the one, a Writer comes next,
A Nurse—a Sailor to swab the decks!

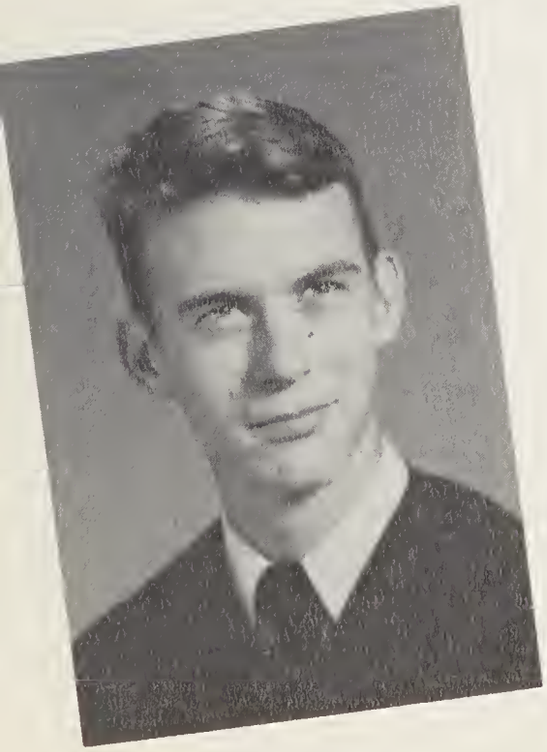

Fred Chappell

Freida Clark

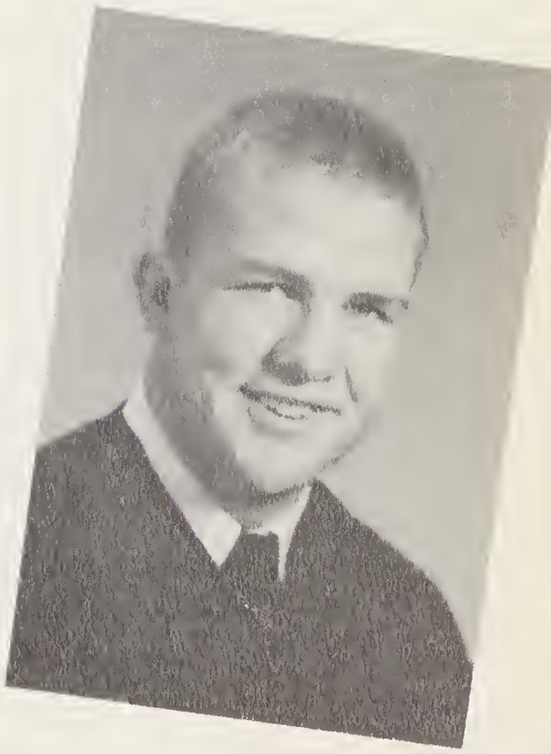

Bill Cody

Seniors

Jalane Connor

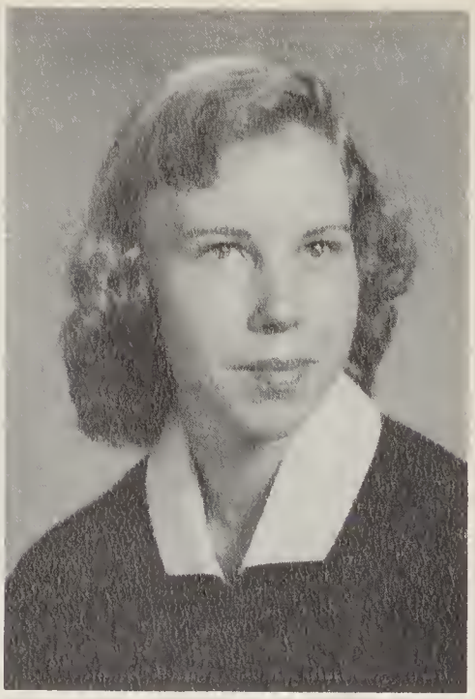

Zelda Cooper

"Corzine"

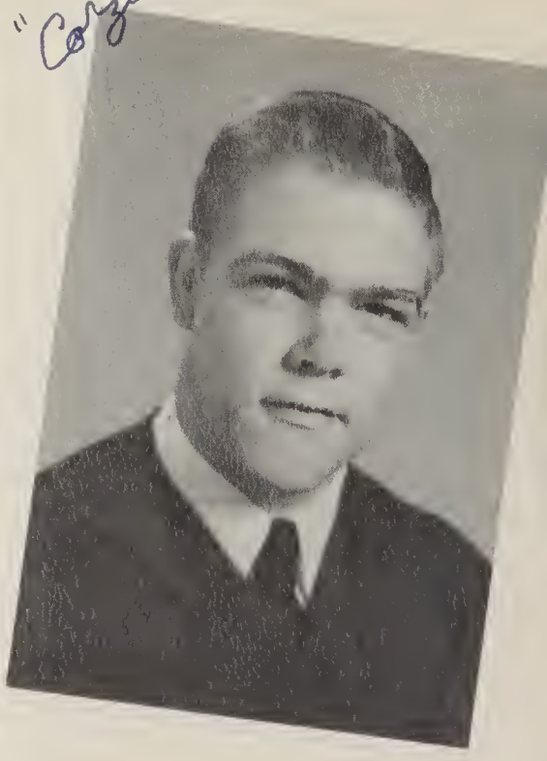

Bruce Corzine

Two Nurses to hosten the potient's cure,
He'll enter the Navy—thot's for sure!
Another Nurse, ond a Pilot for our planes,
A Stenogropher to type up Champion's goins.

Doris Crawford

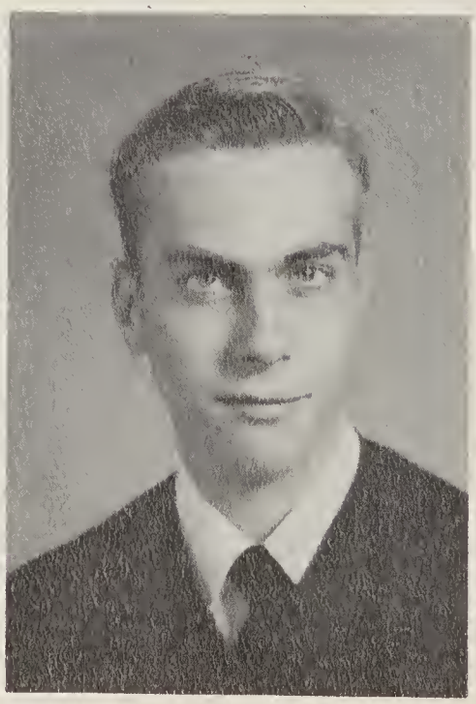

W. C. Crisp

Reba Curtis

Seniors

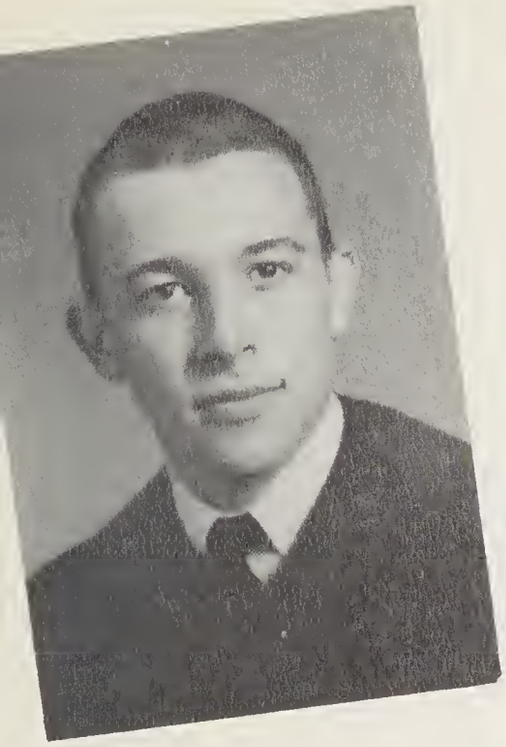

Skeeter Curtis

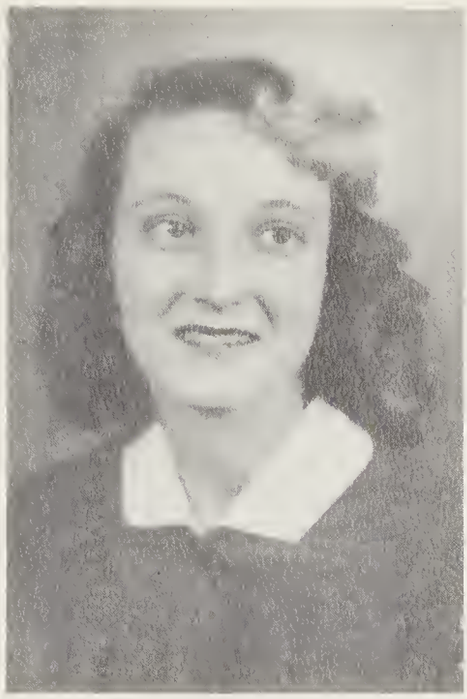

Ramona Davis

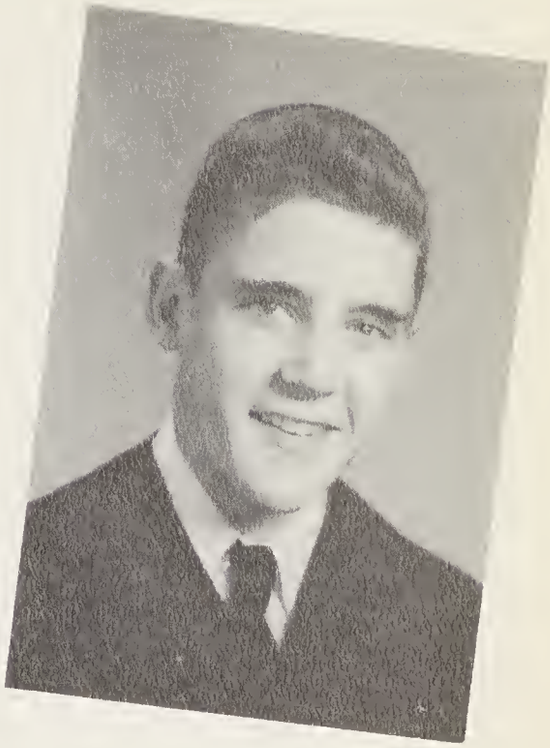

Kermit Duckett

A Coach and Stenographer, so far not bad—
A Physicist- such a brilliant lad!
A Loafer, he says, he'll cantinue to be,
Marriage and a Teacher we next foresee.

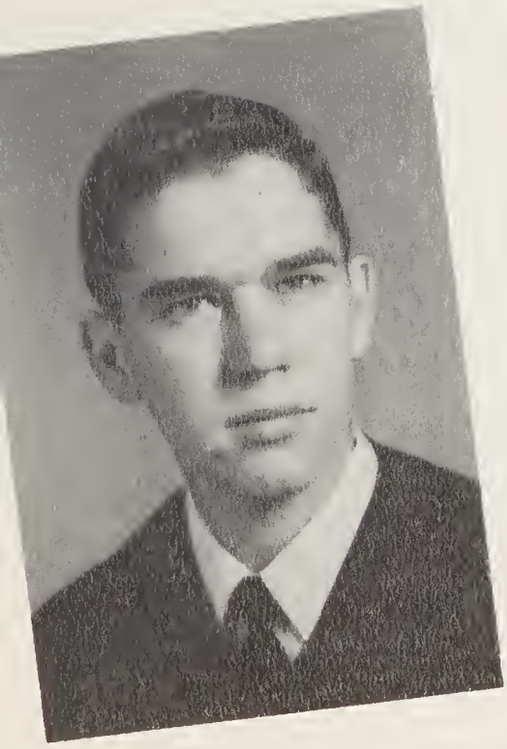

Kerry Duckett

Nancy Devlin

Shirley Devlin

Seniors

Jack Duckworth

Martha Fisher

Joe Bob Fowler

Football players he'll coach—sick people she'll "stick"—
As a Serviceman this boy will click.
Another for the Army, a Doctor to-be,
And for the next we can't foresee.

Joe Freeman

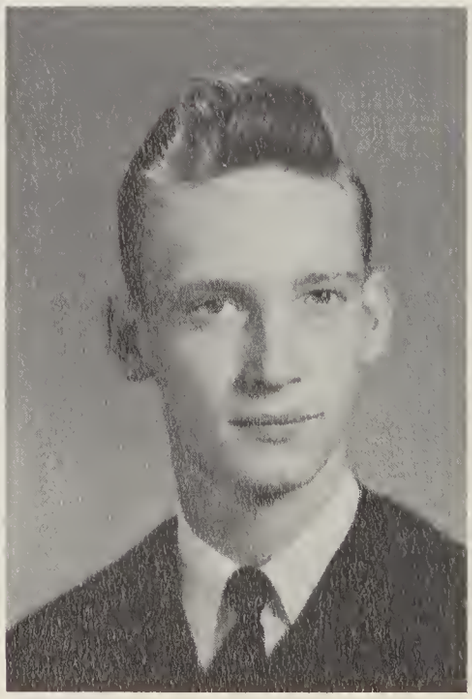

Perry Gibson

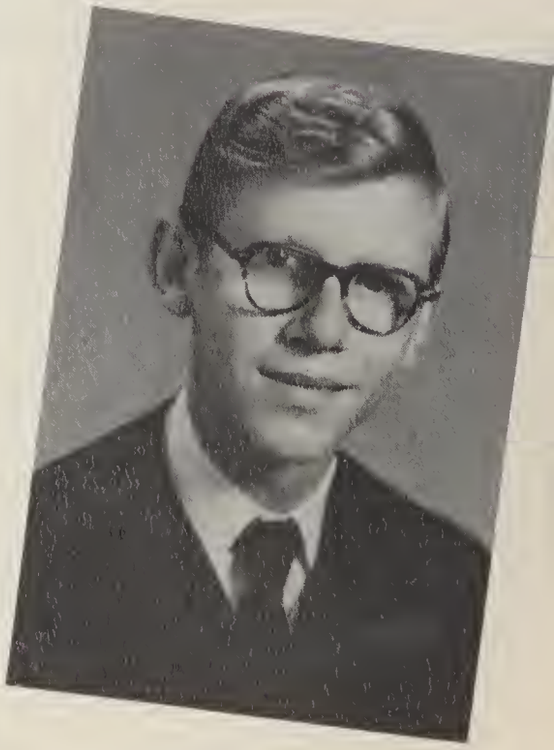

Buddy Glance

Seniors

Barbara Green

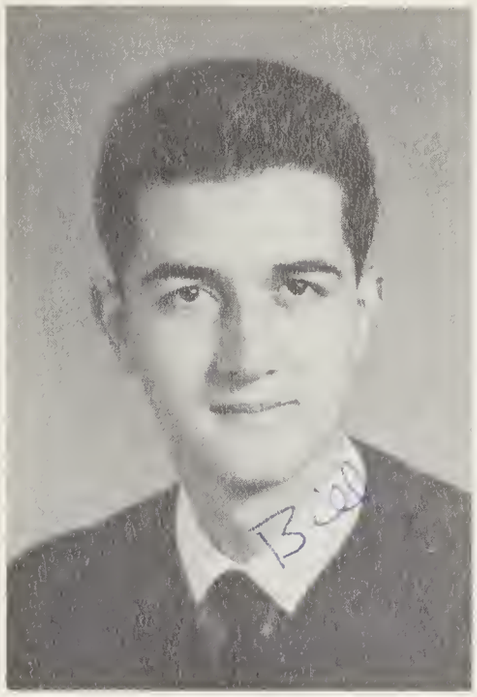

Bill Grace

Anna Jean Hall

A Nurse, a Doctor, these two will be,
A happy marriage for the lassie we see.
A Coach, a Teacher to guide your offspring fair,
A Stenographer some boss's office to dare!

Alieta Hardin

James Hemphill

Daris Hicks

Seniors

Barbara Hightower

Gail Hipps

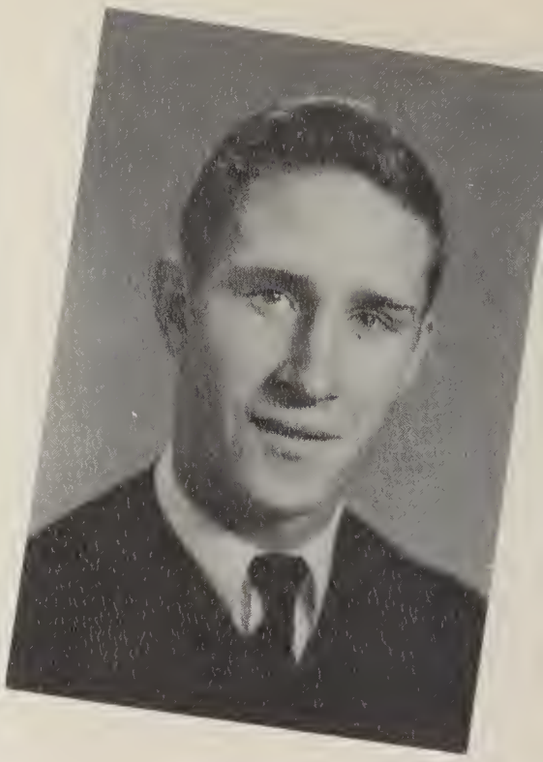

Weaver Hipps

She still doesn't know . . . o Singer follows,
A Footboll Cooch who roors ond bellows—
Another Stenogropher—a Cortoonist draws on,
This Welder, poor fellow, is so olone!

Mae Holcombe

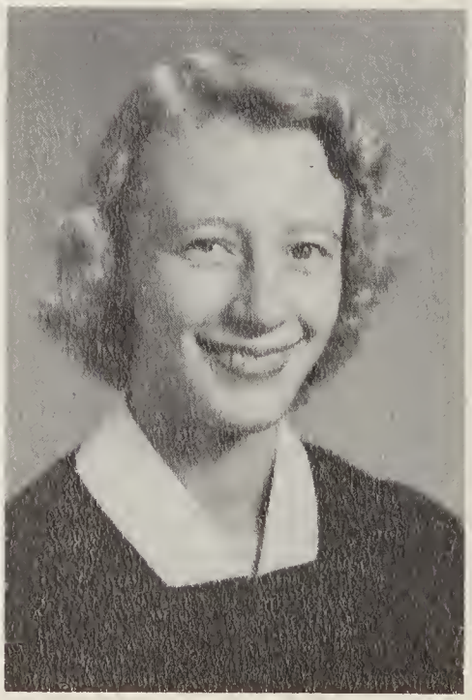

Edith Carolyn Hutchins

Love Edie

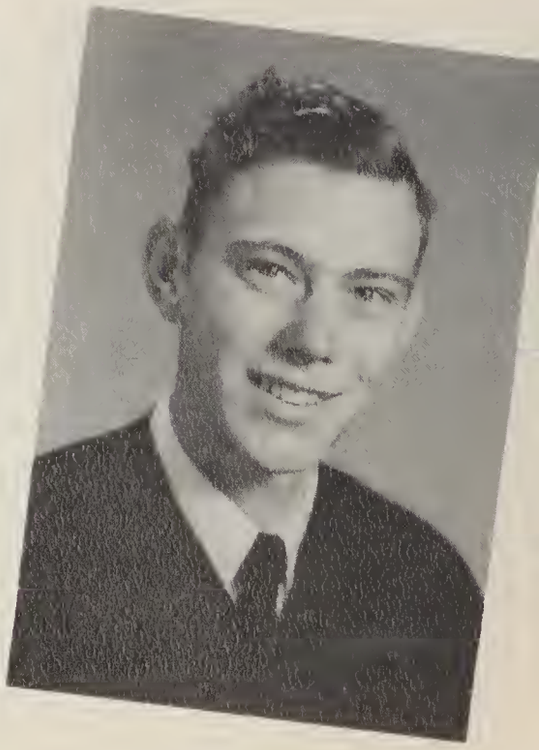

Billy Johnson

Seniors

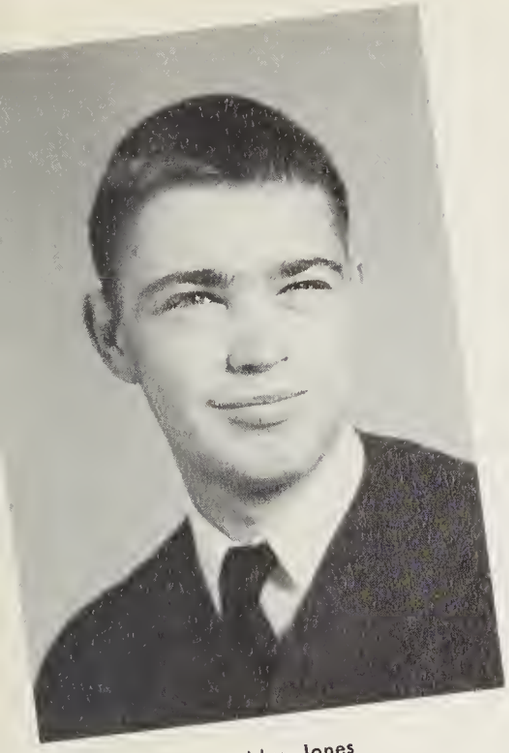

Bobby Jones

Joan Kent

Roberta King

A Service man to protect us well,
A marriage, a Secretary to sell —
An X-ray Tech here, a good Business girl there,
Gee! He says he just doesn't care!

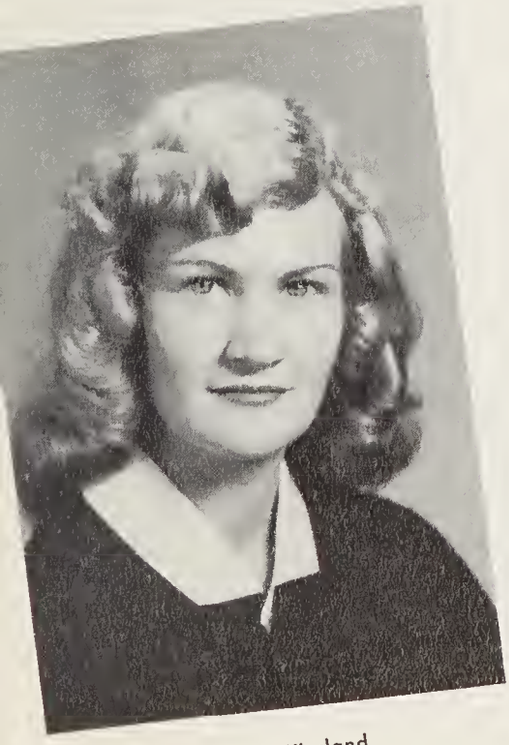

Greta Kinsland

Mary Lou Kuykendall

Richard Lee

Seniors

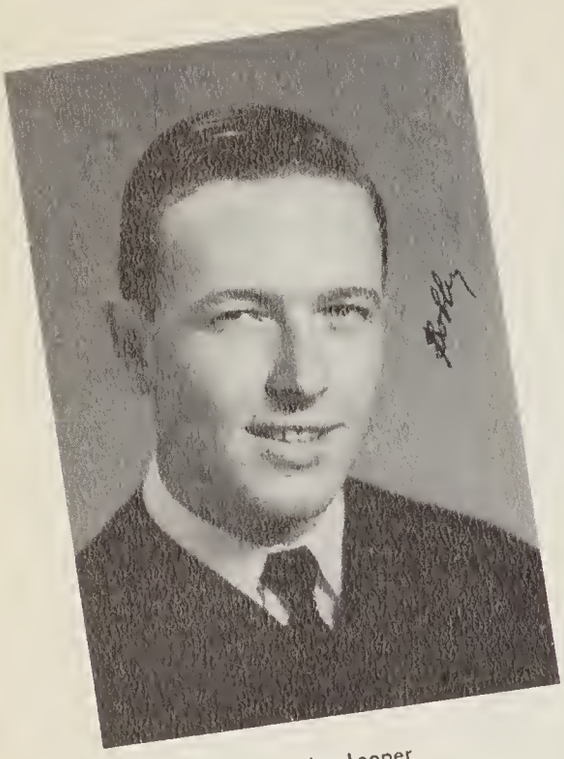

Bobby Looper

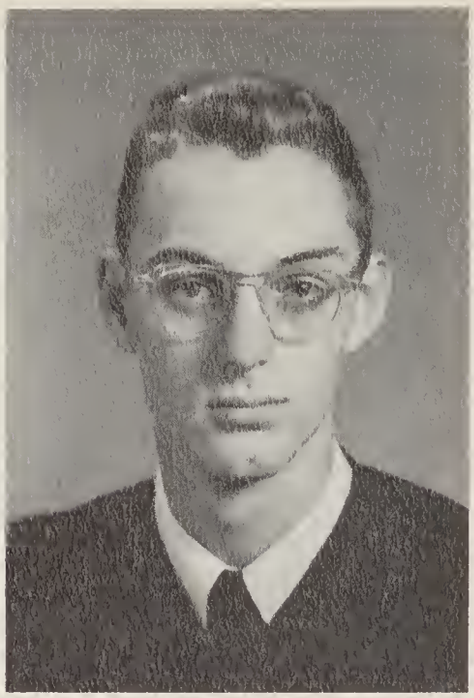

Dan Lovelace

Sandra Lowrance

An Engineer who'll do his job well,
A Doctor! a tinkling wedding bell!
A happy Nurse and a successful marriage,
A Machinist making a baby carriage.

Joyce Lyerly

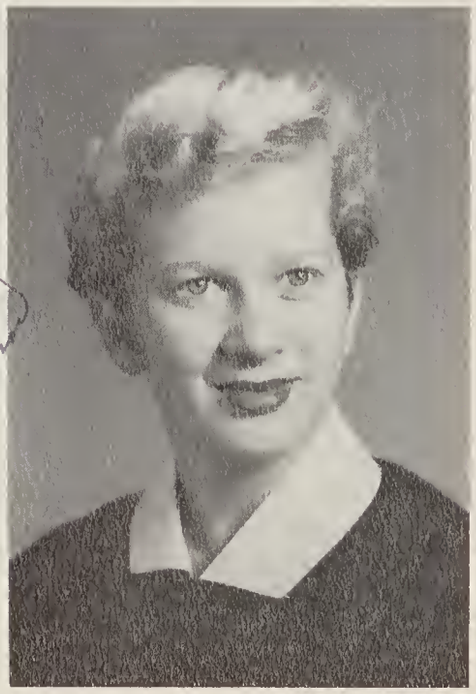

Gail McCracken

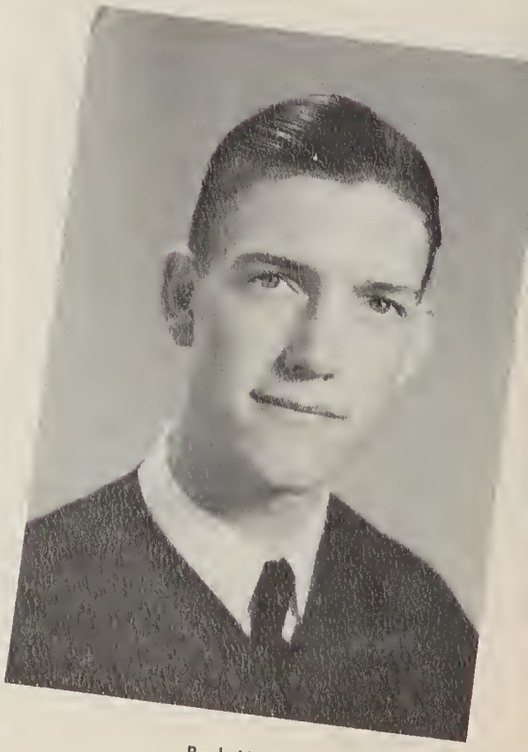

Bud Liner

Seniors

Robert Medford

Almeda Medlin

Pollyanna Medlin

A Doctor — here's a surprise!
Two sister's-in-law that take the prize.
A Coast Guard man to sail the seas.
A Nurse and Stenographer as busy as bees!

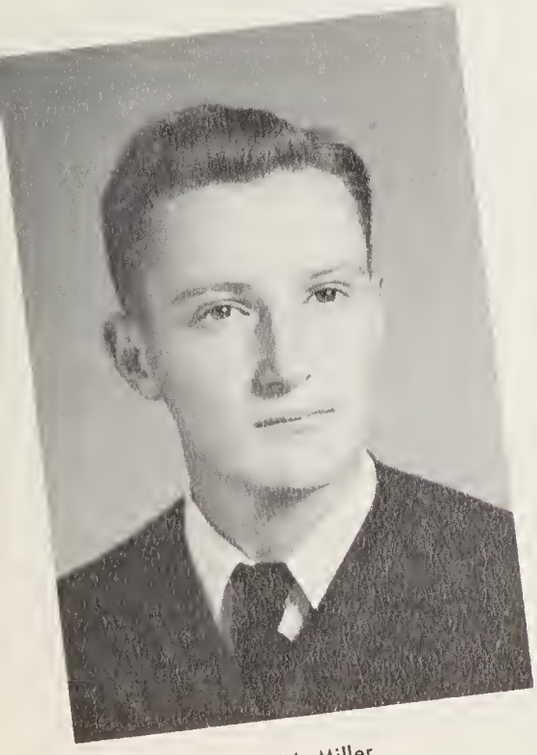

David Miller

Nancy Mooney

Patsy Moore

Seniors

Juanita Murr

Mary Carol Nanney

Clara Nix

Two successful Business Careers, I predict. . .
Two Religious Workers — the best ever picked!
Look at this boy, a great Professor he'll be,
And a Nurse that'll love to wait on me.

Joan Owen

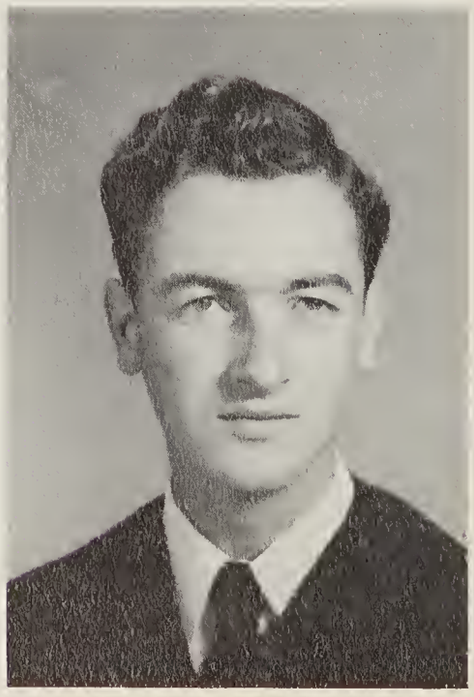

Bill Pace

Virginia Parham

Seniors

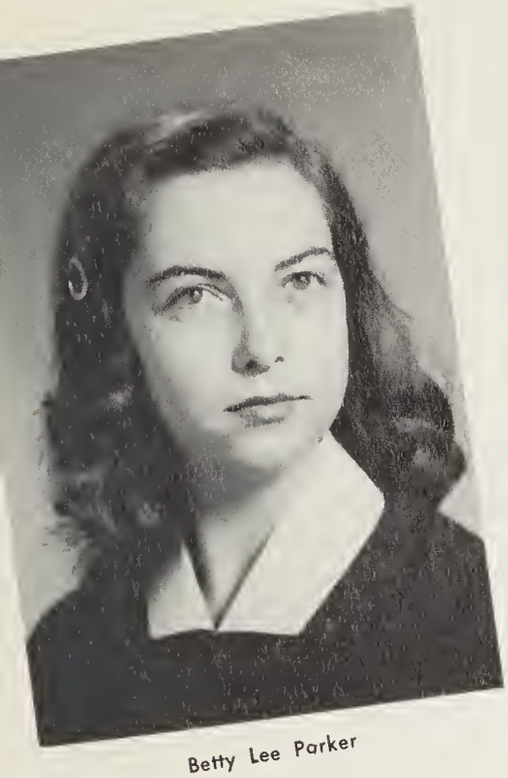

Betty Lee Parker

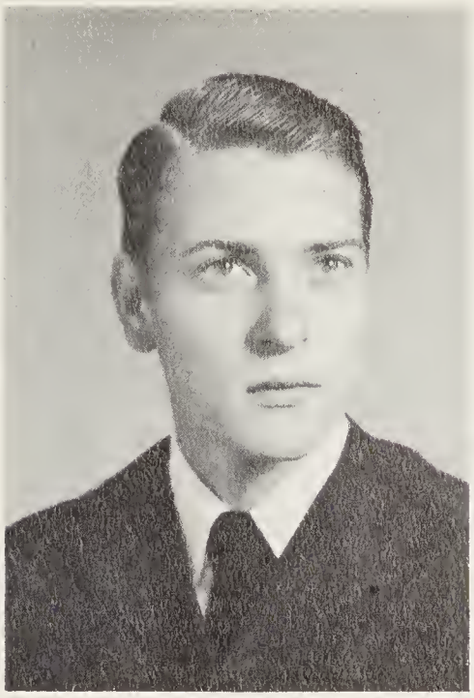

Wallace Parker

Rosa Parton

Another marriage, and a Service man,
It'll take good Office Work to keep this in hand.
A happy home, A Millionaire—
In Business Work She'll have her Share.

Kate Pope

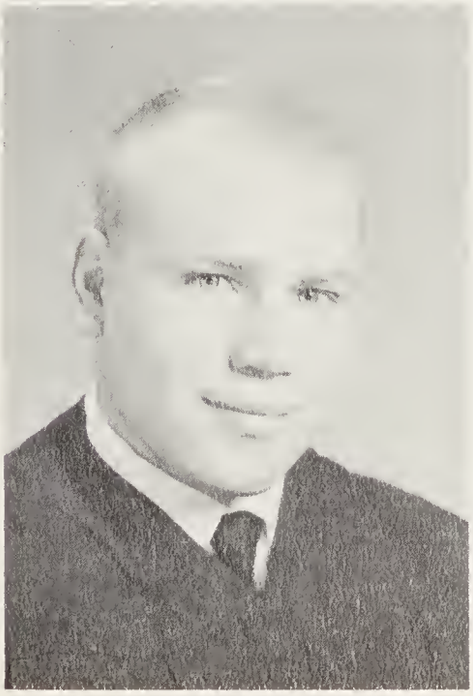

Hugh Powell

Barbara Pressley

Seniors

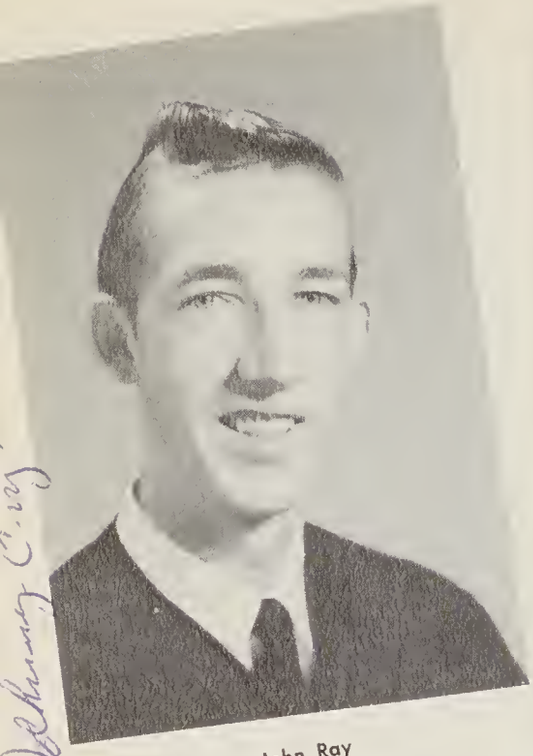

John Ray

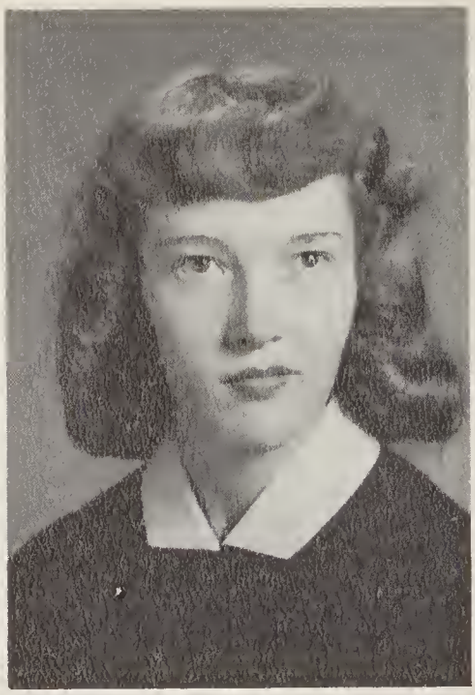

Delia Reece

Earl Reece

About this Army man a Poem, She'll write,
A Sailor won't have to fly a kite.
A Nurse around the corridor lurks—
A Journalist will criticize this Artist's works.

Eva Rhinehart

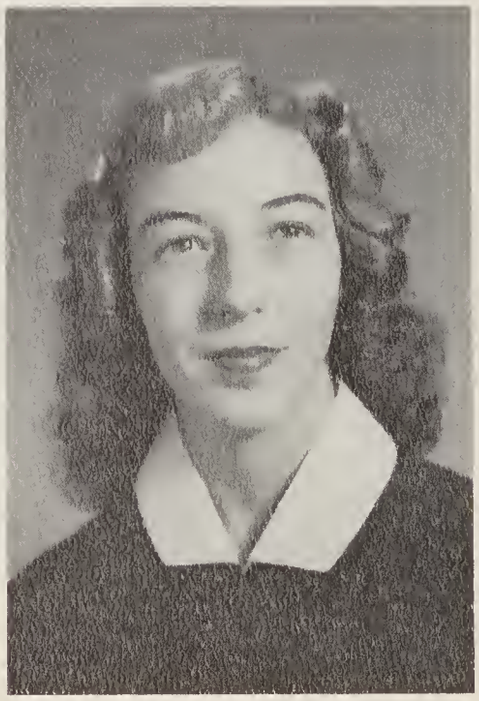

Lucretia Rhodarmer

Dorothy Sue Rice

Seniors

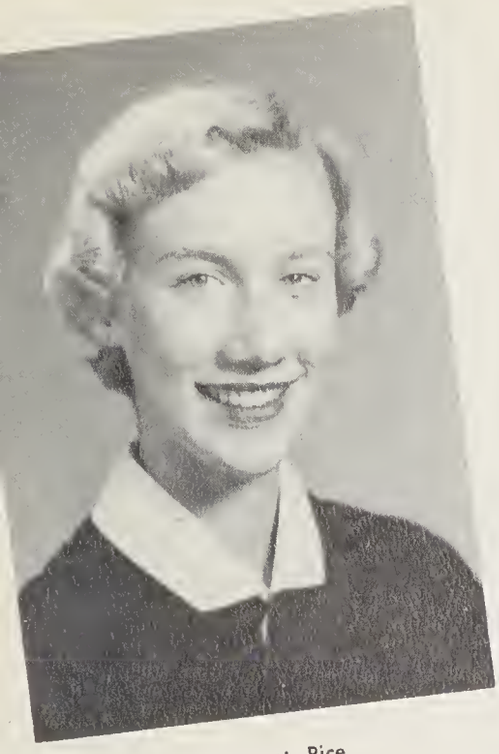

Margaret Rice

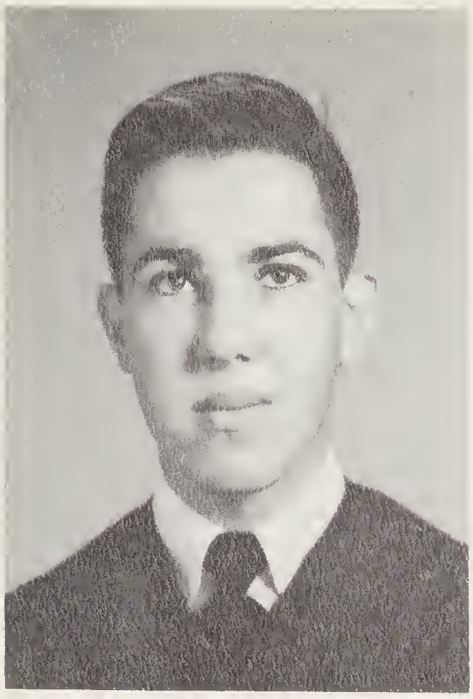

Dicky Schulman

Mary Jo Scott

Music will be her chosen field,
A Marilyn Monroe Dress Shop he'll build,
A Nurse will calm the Electrician's shocks.
Airplanes he'll fly, the Engineer will build with blocks.

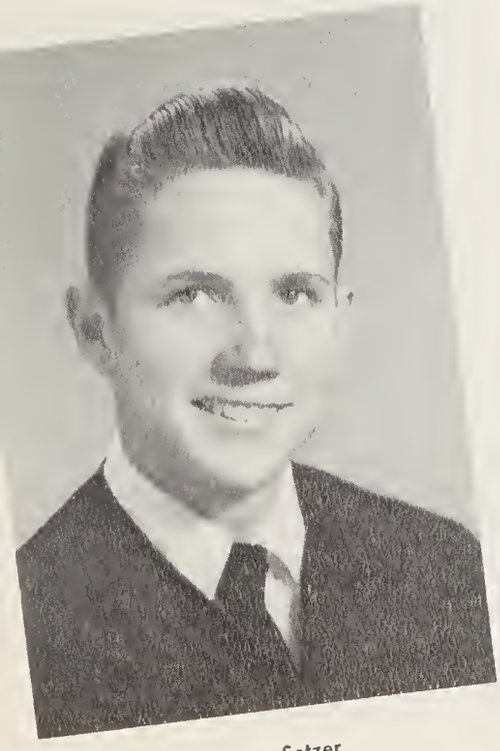

Wayne Setzer

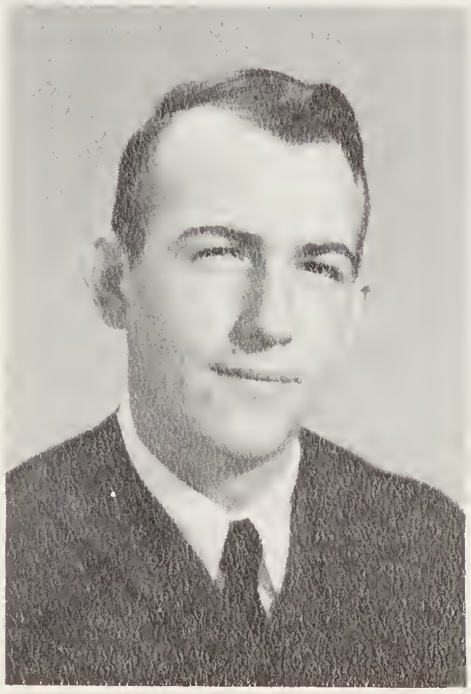

Bobby Sheppard

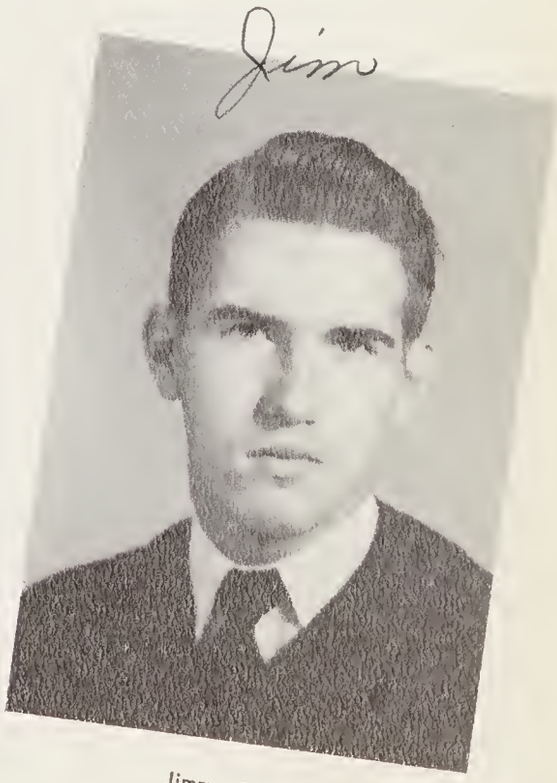

Jimmy Sides

Seniors

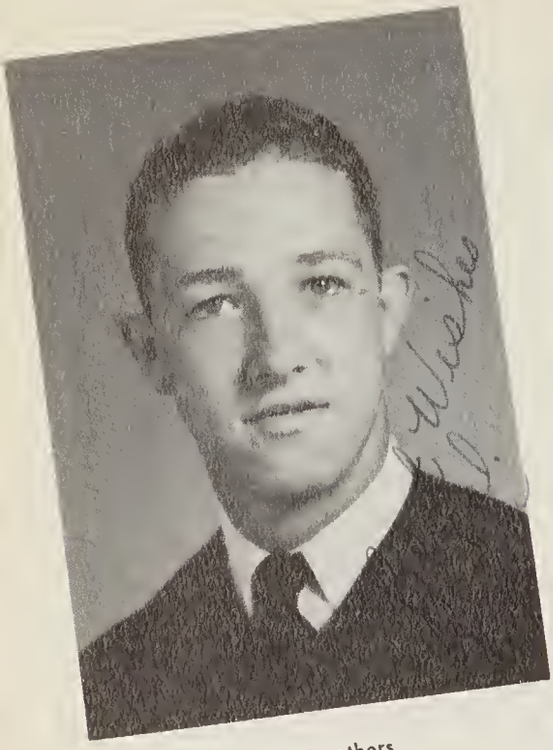

Bruce Smathers

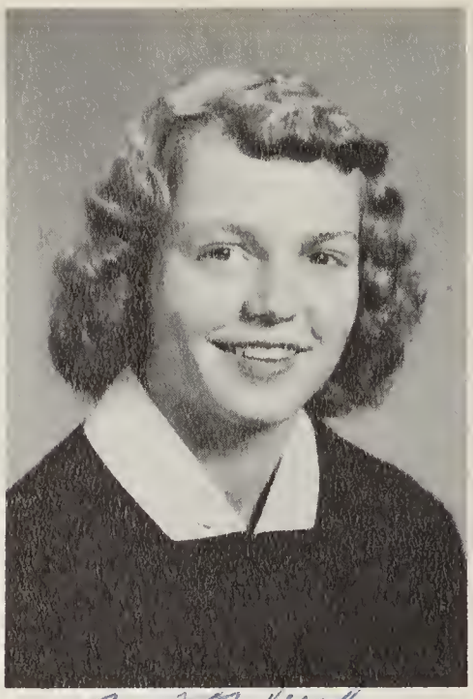

Mitzi Smathers

Ruby Lee Smathers

A handsome Engineer, a wee, bitty Nurse.
A Secretary will complete this verse.
An Army man — as sargeant he'll shout,
A Lab. Tech. and a housewife, no doubt.

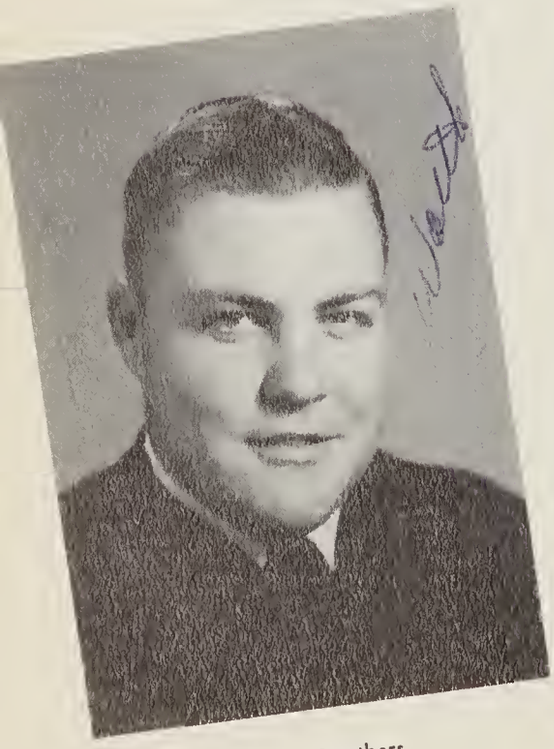

Worth Smathers

Ima Lou Sorrells

Roberta Sparks

Seniors

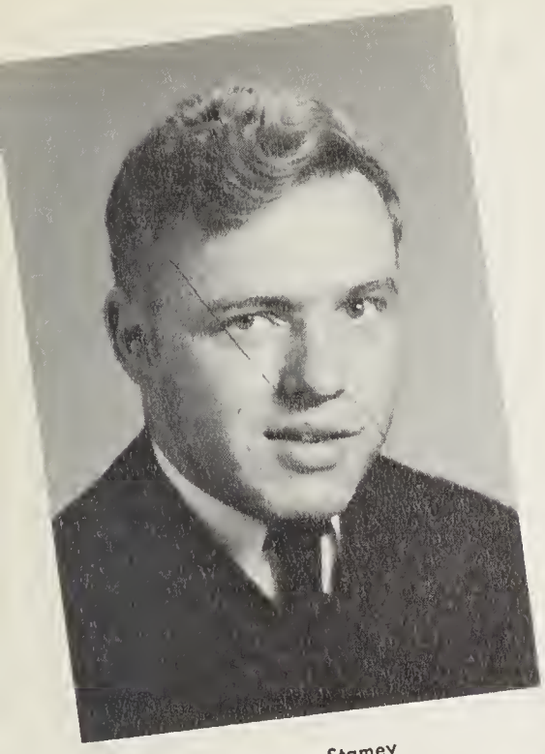

Lawrence Stamey

Audrey Stroupe

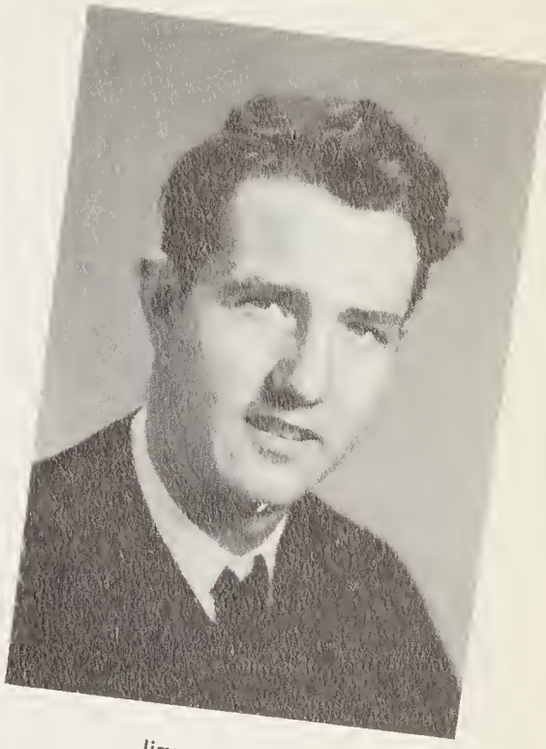

Jimmy Swafford

The Service for this boy — Nursing for this girl,
Another Army man? I'm in a whirl!
The boss' Secretary she'll be,
A Home Ec. Teacher, an Air Force guy — oh, me!

Patty Taylor

Jean Trantham

Richard Trantham

Seniors

Fredrice Trull

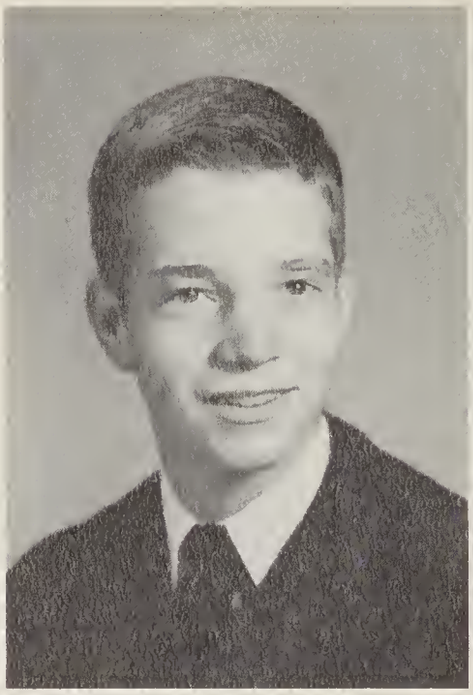

Howard Trull

Joreka Turner

Religion is her choice, the Navy for him,
A Doctor's tasks she'll tackle with vim.
Two Air Force lads with an Engineer between.
Success for them in the future we have seen.

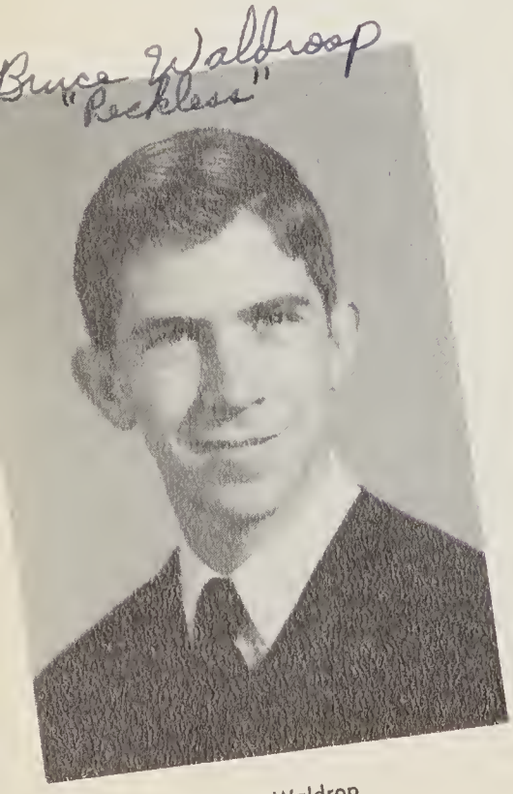

Bruce Waldrop

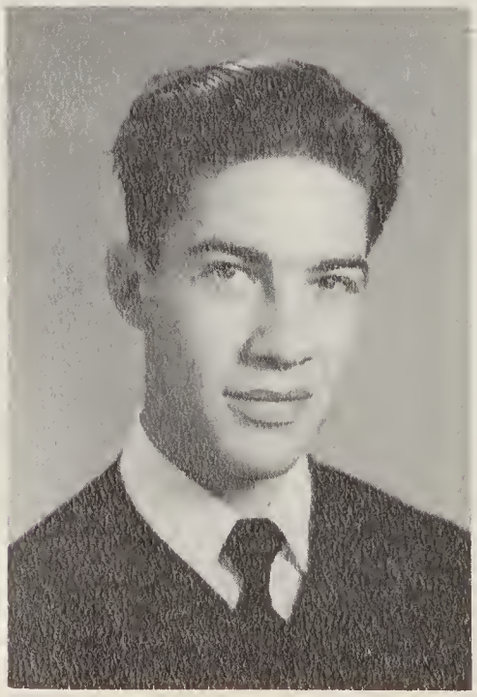

Jerry Warren

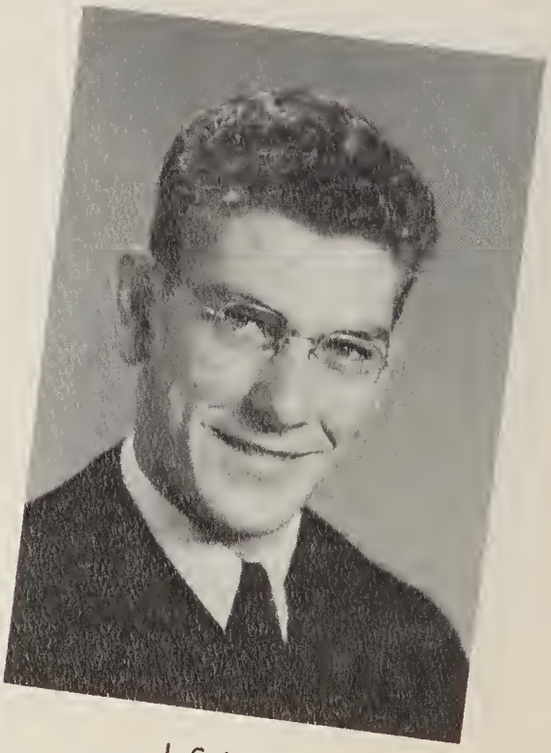

J. C. Webb

Seniors

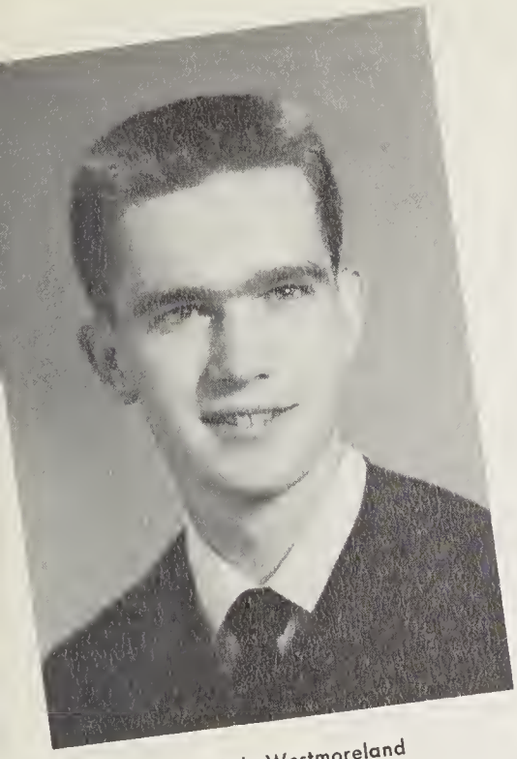

Joe Bob Westmoreland

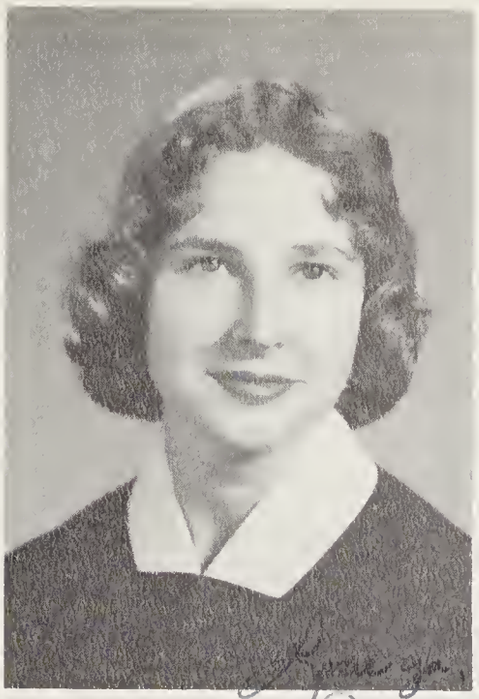

Jean Williams

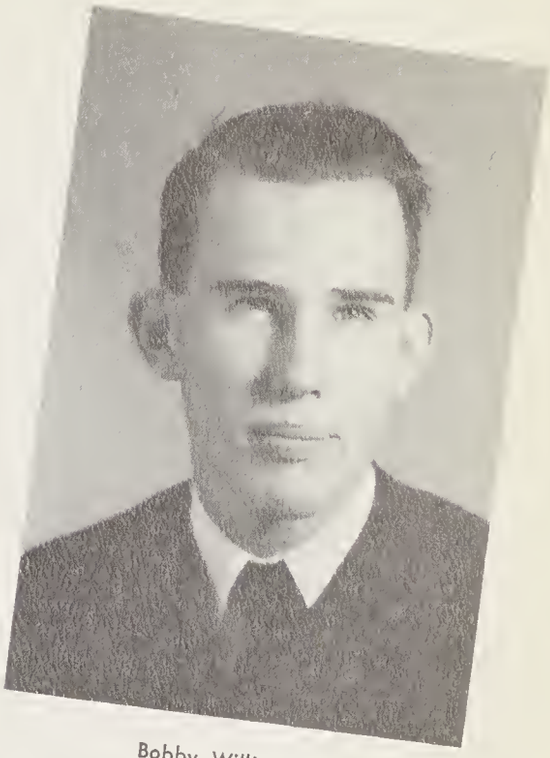

Bobby Williamson

A Doctor studies hard, A College Girl has fun,
An Engineer works from sun to sun. . . .
A Business Woman, a Nurse with a pill,
A Secretary who'll type the bill.
Blackie Bear has Spoken!

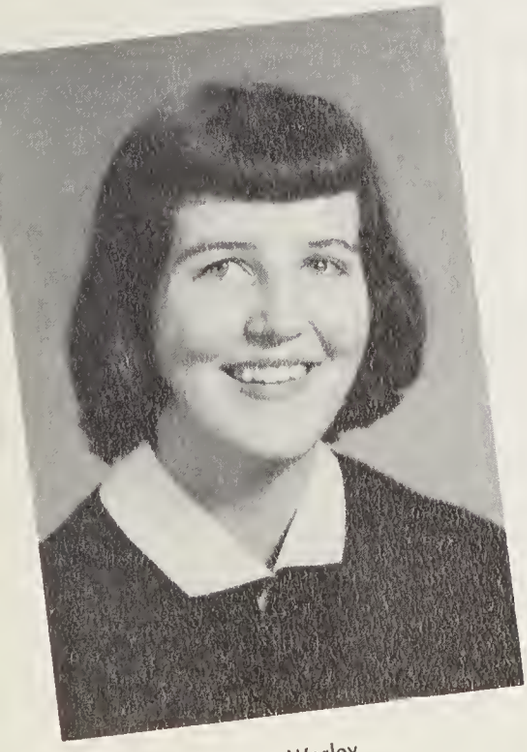

Sue Worley

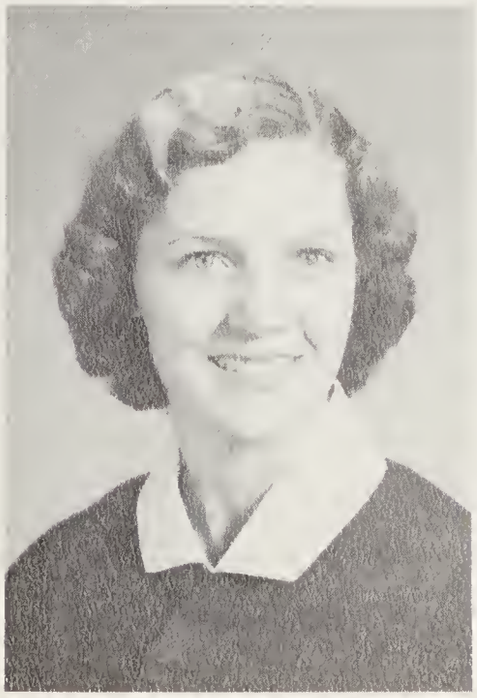

Carolyn Yates

Jean Young

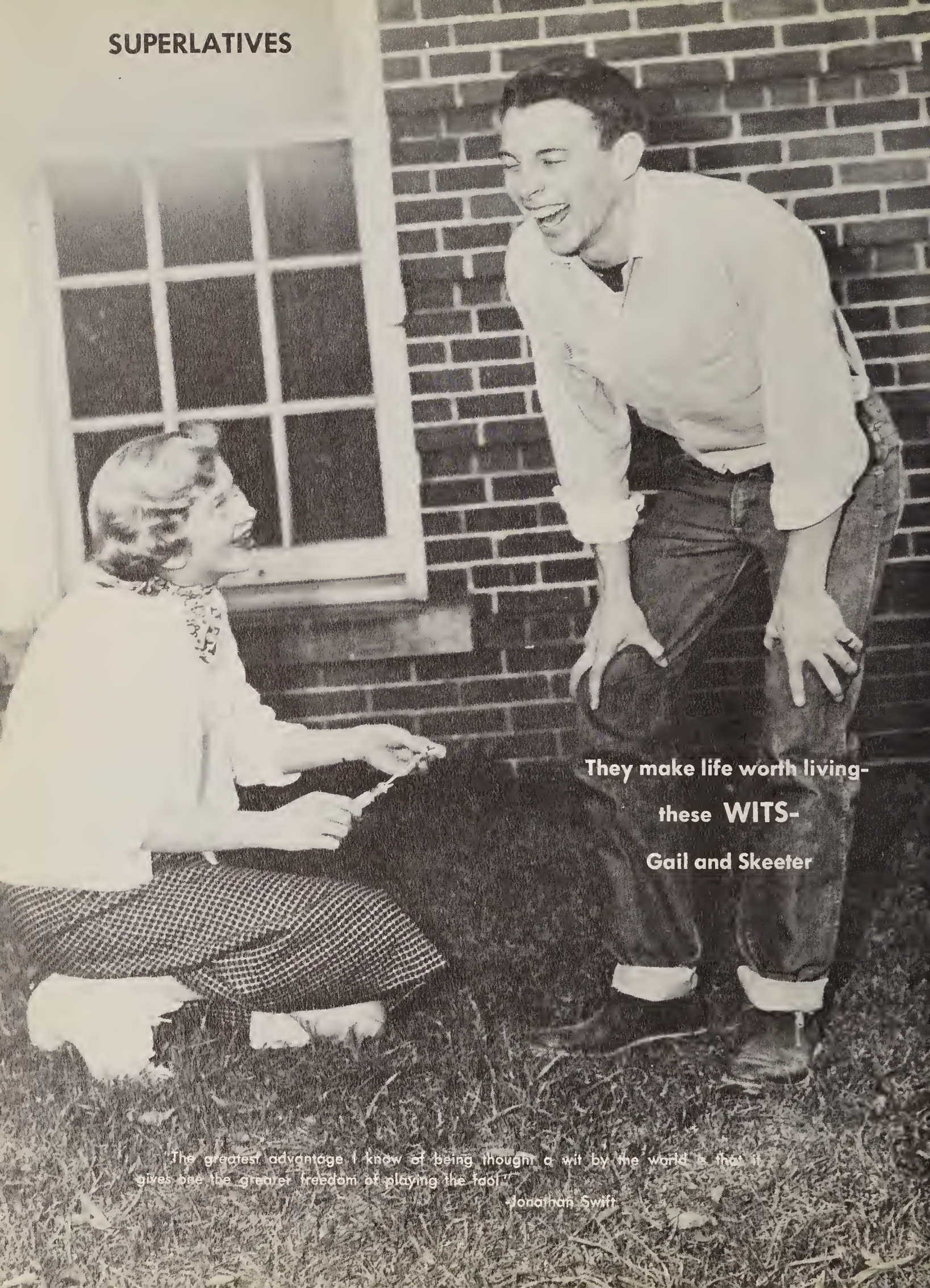

They make life worth living-

these **WITS-**

Gail and Skeeter

"The greatest advantage I know of being thought a wit by the world is that it gives me the greater freedom of playing the fool."

-Jonathan Swift

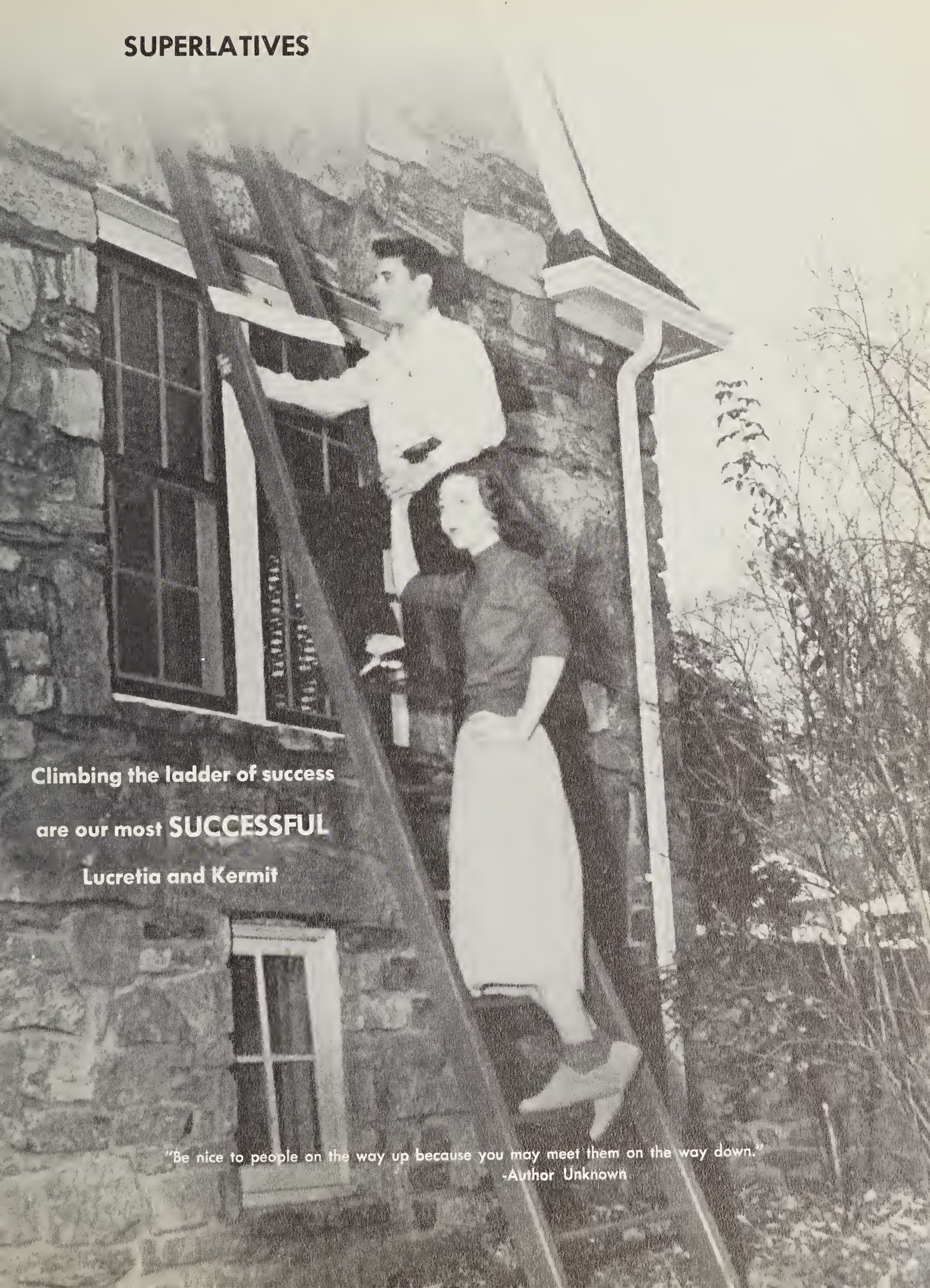

Climbing the ladder of success

are our most **SUCCESSFUL**

Lucretia and Kermit

"Be nice to people on the way up because you may meet them on the way down."
-Author Unknown

Amusing themselves, these **BABIES**- Joreka and Bobby

"Every baby born into the world is a finer one than the last."
-Charles Dickens

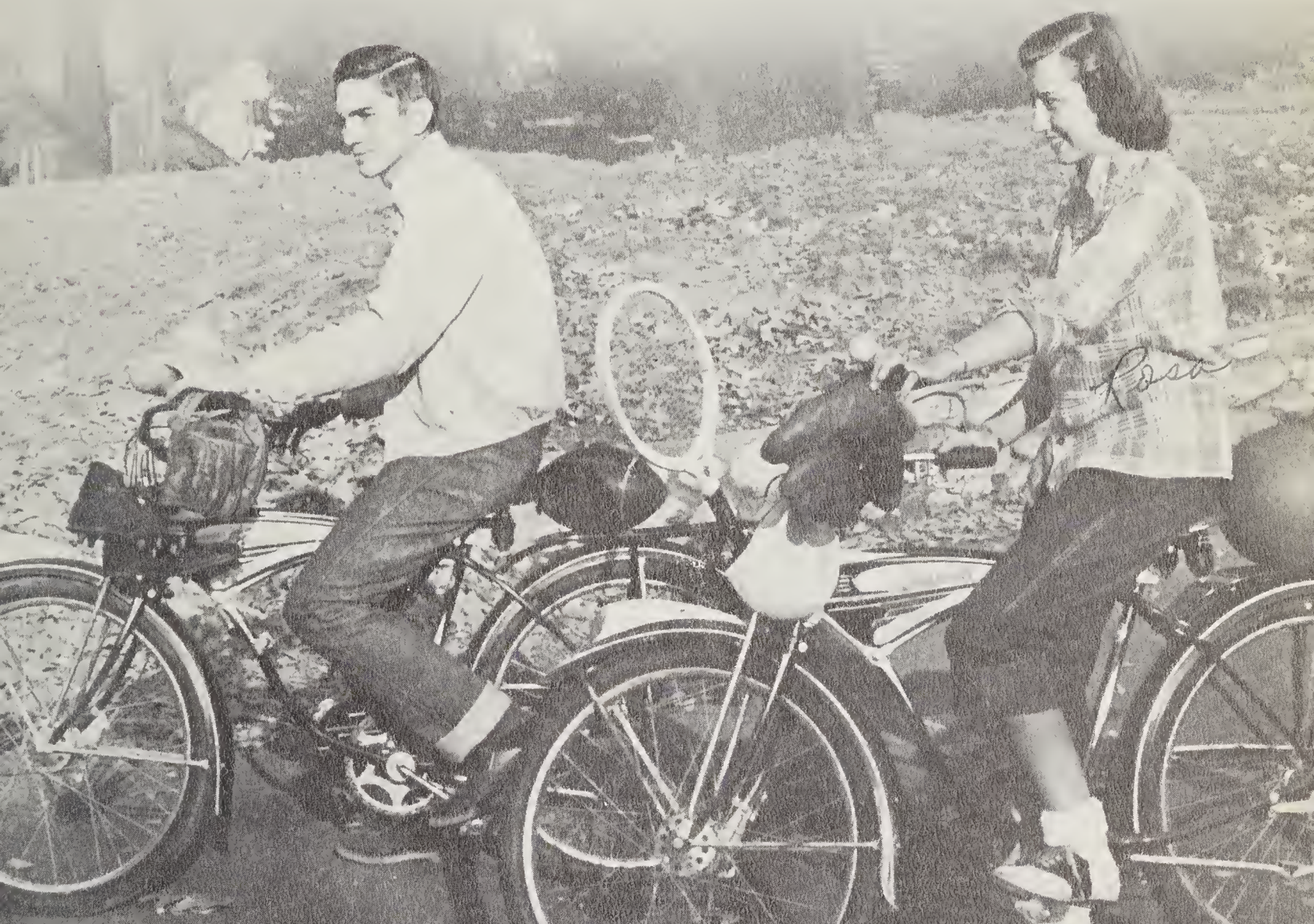

Aren't they cute?

OUR ATHLETES

Charlie and Rosa

"No brain is stronger than its weakest think."
-Tom Masson

SUPERLATIVES

"An expert is one who knows more and more about less and less."
-Nicholas Butler

SUPERLATIVES

Such a **HANDSOME** couple

Barbara and Kerry

"A bachelor never quite gets over the idea that he is a thing of beauty and a boy forever."

-Helen Rowland

Their fingers are in lots o' pies, our

BEST ALL AROUND

Joan and David

"Busy souls have no time to be busybodies."
-Austin O'Malley

SUPERLATIVES
Here's the
TALENTED—
Morris and Margaret
"Genius is one per cent inspiration and ninety-nine per cent perspiration."
-Thomas Edison

JUNIOR OFFICERS

Bill, Bobby, Mrs. Matthews,

Mrs. Johnson, Christine.

"To be a leader of men one must turn ones back on men."
-Ellis Havelock

Juniors

Marvelene Andersan

Daris Ayers

Christa Banks

Bobbie Brank

Linda Briggs

Jane Bright

Nancy Brawn

Bruce Bumgardner

The Intermediates, that's us Juniors,

Marlene Burnette

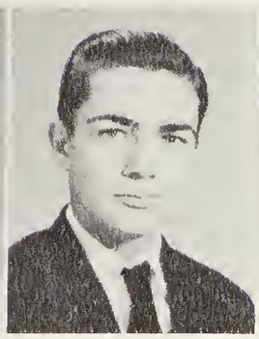

Jack Burrell

Narma Cabe

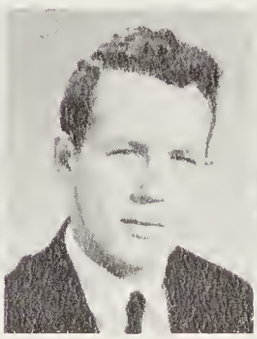

Wiley Cable

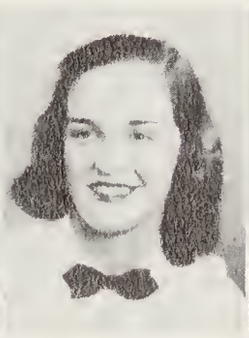

Carolyn Campbell

Dan Campbell

Lauise Carver

Peggy Carver

Shirley Clampitt

Ann Cody

Kathryn Cady

Neil Cody

Juniors

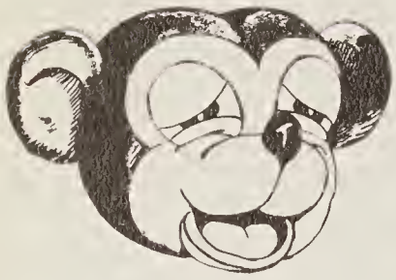

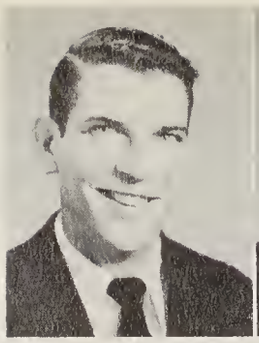

John Connard

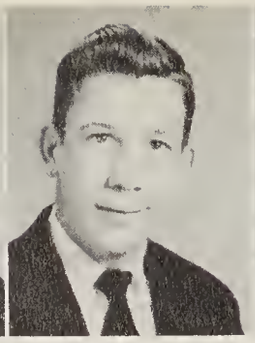

Jerry Cooper

Pat Cooper

Betty Davis

Theressa Deaton

Paula Sue Devlin

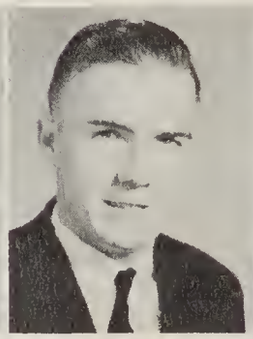

Charles DeWeese

Roy Deweese

We're neither up there . . . . . .

Jean Downs

Mildred Duckett

Patsy Earley

Zelda Mae Earley

Judy Ensley

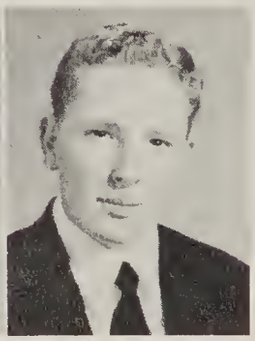

Neil Ensley

Christine Fisher

Janie Gaddy

Ann Gates

Margaret Gates

Barbara Greene

Wilma Greene

Juniors

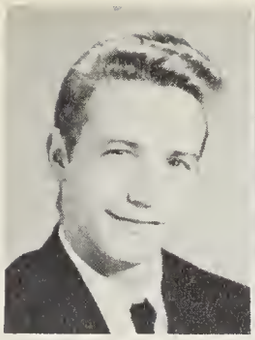

Earl Hardin

Hilda Hart

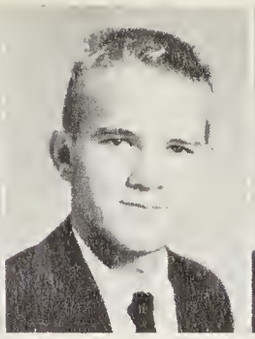

Tam Higgins

Hershel Hill

Nancy Hipps

Carl Hudsan

Daris Jenkins

Jane Johnsan

Nor are we down there . . . .

Anna Jean Jones

Diana Janes

James Jones

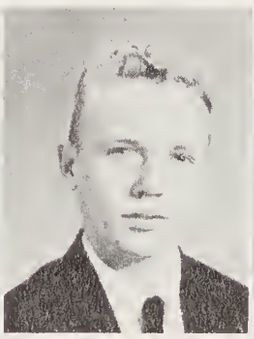

Gary Keener

Doris Ann Lawrence

Jane Lee

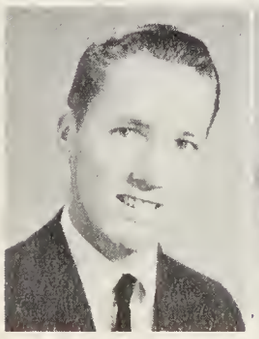

Joe Bab Lavin

Shirley Lawe

Bonnie Mann

Lillian Mann

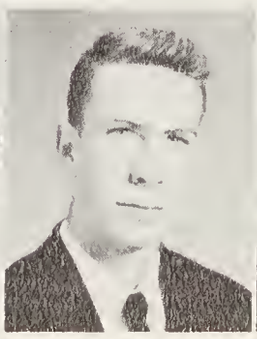

Troy Mann

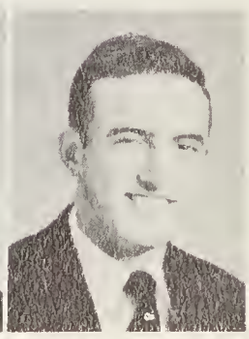

Joe Mason

Juniors

Corolyn McCrocken

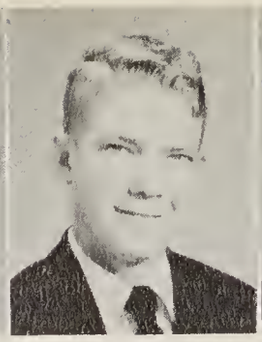

Joe Bob McDowell

Bill McElroth

Hilliord McGee

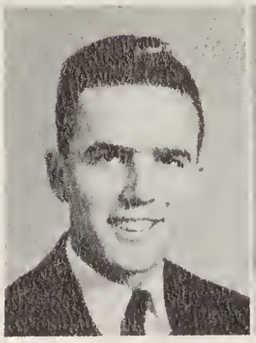

Kenneth Meose

June Medford

Borboro Mills

Betty Jeon Miller

We're just the in-betweens.

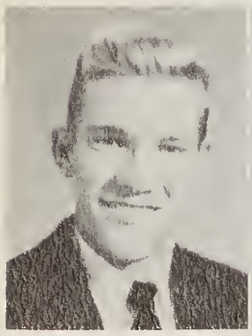

Gerold Milner

Judith Ann Mills

Adino Morgon

Melvin Morgon

Goil Morrow

June Myers

Joon Neil

Joon O'Neil

Bobby Owen

Frankie Owen

Deon Motthews

Rozell Owen

Juniors

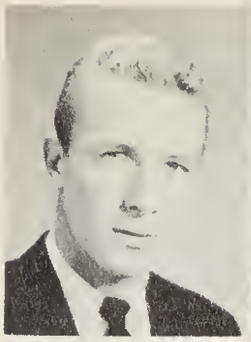
Richard Palen

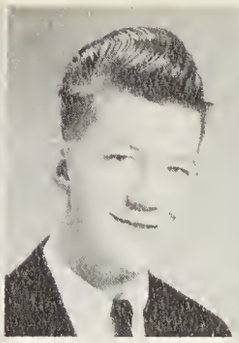
Farest Pace

Betty Lee Parham

Ernest Patrick

Ernestine Patrick

Bud Phillips

Martha Paindexter

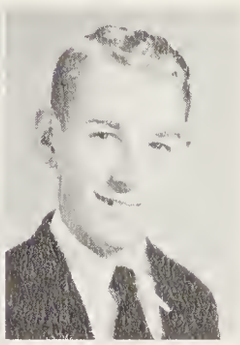
John Queen

We're not dumb,

Pat Reagan

Shirley Rectar

Melvin Reed

Clarene Reeves

Bruce Rhinehart

Jack Robinsan

Sue Robinson

Mary Rabinson

Charles Roper

Sheila Rawe

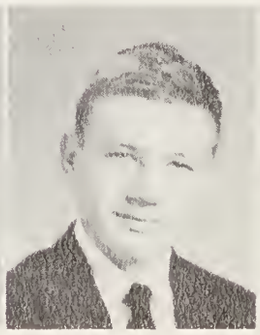
Teddy Skaggs

Sandra Scott

Juniors

Claire Seaman

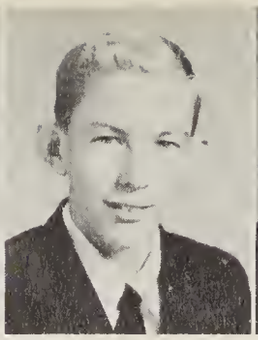

Jerry Sheppard

Ernest Sherrill

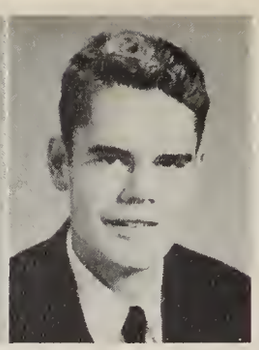

Clarence Shope

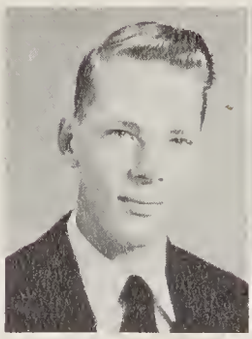

Kenneth Snyder

Bruce Smathers

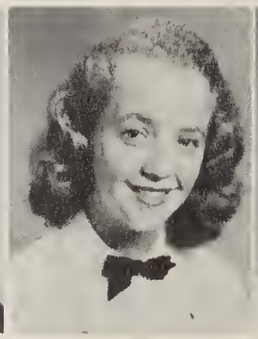

Juanita Smathers

Rene Smathers

We're not learned,

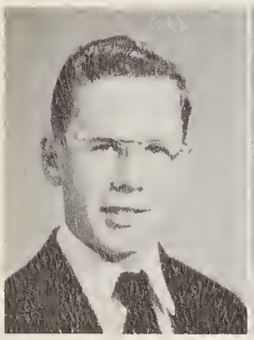

Sam Smathers

Ruby Lee Smith

Betty Lee Stamey

Bruce Stamey

Carl Stanley

Jean Surrett

Bill Swanger

Glenda Taylor

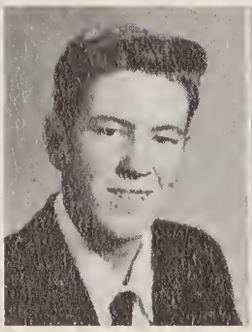

Jerry Trantham

Janette Trull

Barbara Turner

Joan Webb

Juniors

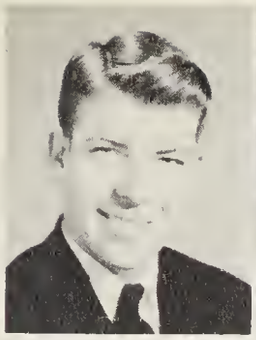

Carroll Williams

Ivo Jeon Williomson

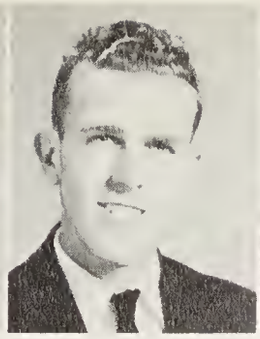

Roy Lee Willioms

Richord Wilson

Robert Wilson

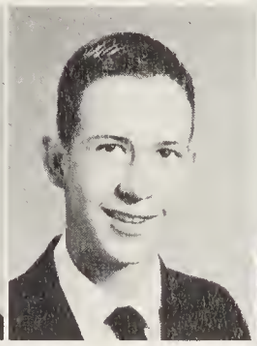

Benny Wines

Jackie Worley

Lorene Worley

Rolph Worley

Morgoret Wykle

We're not adults,
We're not children.
We feel so mediocre, we juniors.
We're not meek,
We're not brazen. . .
We've made a start—
We're not finished. . . .
If, by chance, dear readers,
You should stumble,
On our status, oh! so questionable—
We would so relieved be,
We Juniors.

David

Sopho

Douglas Alexander
Patricia Allen
David Anderson
Ranald Anderson

Jae Banks
Betty Berrong
Loretta Bennett
Jahnny Bonham

Joyce Branson
Billy Bryant
Susie Burnette
Jimmy Burns

Darlene Burrell
Jane Burrell
Lafayette Cagle
Jessie Lou Cairnes

Barbara Carswell
Charles Cathey
Ann Chapman
Dale Childers

Charles Clark
Peggy Jo Clark
Doyce Cannon
Carroll Cole

mores

Dan Cole
Johnny Caleman
Dan Cardell
Tray Cordell

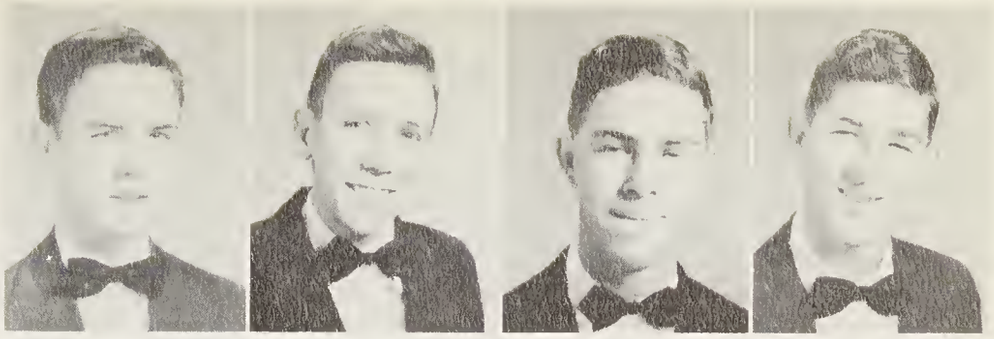

Jerry Cax
Betty Culbertsan
Nancy Daves
Rabert Deas

Raba Dean Deweese
Jimmy Duckett
Janice Earley
Ja Eller

Max Fisher
Nancy Fisher
Shelba Jean Farrister
Dan Frady

George Freeman
Betty Lee Gaddy
Margaret Gidney
Bruce Gaage

Gail Green
Bobbie Ann Hall
Priscilla Hamrick
Narma Haney

Sopho

Benalee Hannah
Peggy Hardin
Darrell Hawkins
Johnny Hawkins

Faye Haynes
Ed Henson
Ned Henson
Nancy Hipps

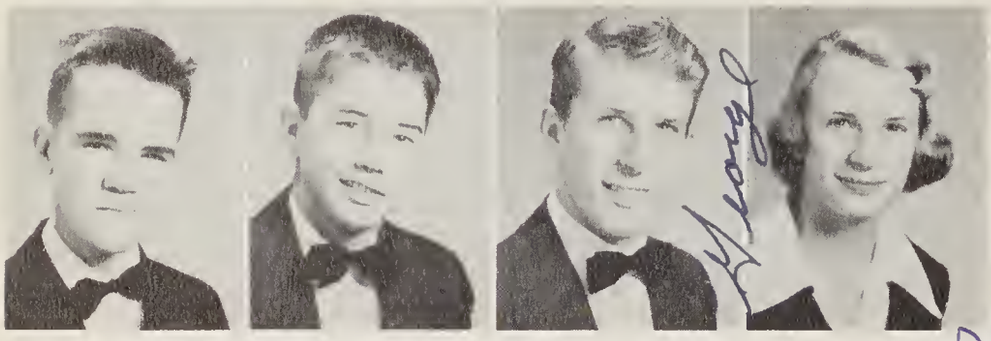

Sam Hoey
Bill Hudson
George Hughes
Sheila Hughes

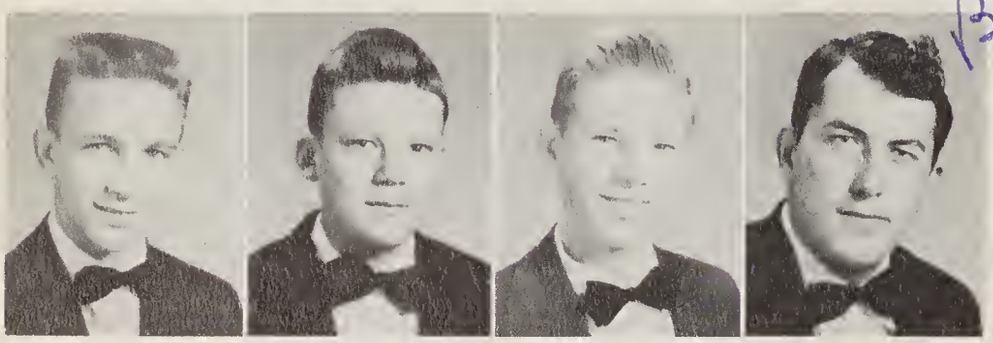

Johnny Hutchins
Phillip Inman
John Ray Jamison
Charles Johnsan

Carroll Johnson
Jerry Jahnson
Barbara Kinsland
Myrtle Lewis

Bruce Mann
Evelyn Mann
Gerald Mashburn
Johnny Massie

nores

Christine Mothis
Bonnie Motthews
Frank McCrocken
Potricio McDowell

Mary Sue McElroth
Bruce McKinnish
Dalton Medfard
Bobby Medlin

Gene Mills
Marionno Moon
Dorothy Maaney
Thomosine Mooney

Lindo Moore
Morilyn Moore
Patty Morgon
Betty Bruce Nanney

Edith Neol
Smith Nicholls
Geraldine Norris
Kenneth Norris

Melissa Osborne
Ray Pace
Jincy Patton
Arbara Sue Plemmons

Sopho

Nyal Plemmons
Som Powell
Glendo Pressley
Joyce Pressley

Chorles Rector
Reeves Reeves
Joe Rhinehort
Judy Rhodormer

Morgaret Robertson
Eorl Robinson
Linville Robinson
Louise Robinson

Mox Robinson
Poul Robinson
Rebecco Rogers
Juonito Roper

Beatrice Scott
Georgia Scott
Georgio Lee Scott
Jean Scroggs

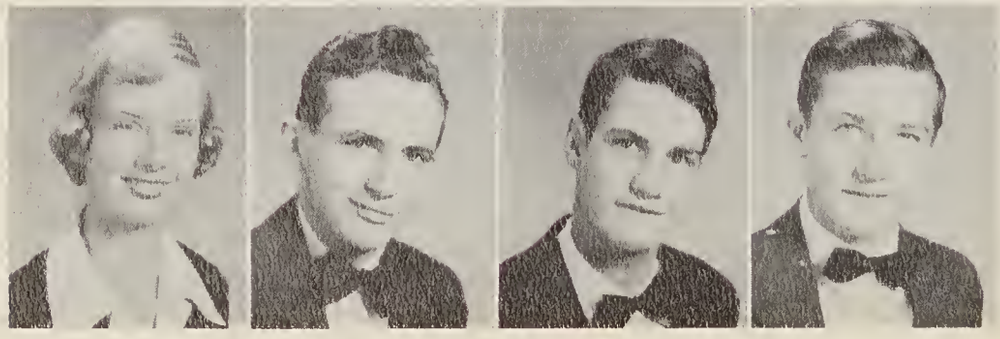

Anne Sechrest
Troy Sharp
Edgor Sheehon
Billy Sheppord

Mores

Davis Shoppe
Drayton Shull
Betty Smathers
Judy Smathers

Nancy Smathers
Patsy Smathers
Vicki Jo Smathers
William Smathers

Evelyn Smith
Sandra Smith
Freida Sparks
Bobby Stamey

Maxine Stamey
Roy Lee Stevenson
Ralph Stiles
Judy Stinnett

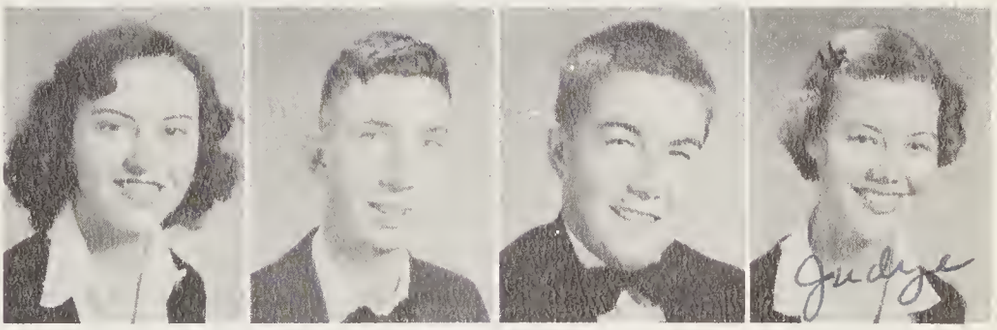

Charmie Tabor
Diane Thompson
Billy Trantham
Johnny Trantham

Shelba Treadway
Donald Trull
Judy Twiggs
Judy Vance

Sophomores

Eugene Van Hook
Mary Jo Varner
Freddy Warner
Sonny Warren

Charles West
Roy West
Edward Whitaker
Sandra Williams

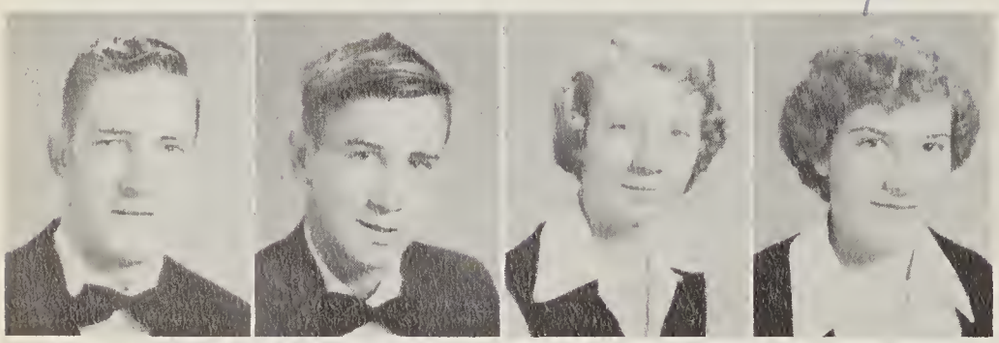

Charles Wilson
Alvin Worley
Freda Worley
Joyce Wright

The wise old fools—

So we've been called
By those much older and wiser
Than we who're groping, reaching, hoping,
To attain that far-off goal.

We know so little about so much—
It's frightening just to think
Of all the years we'll have to strive
Before that long-awaited day
When our hopes will fulfilled be.

A bit of Latin, a smattering of Spanish,
A dab of algebra complicated, a fraz of science,
We're in a dither!
The thots of all the unlearned matter
Just makes us quake and shake and spin!

But we're endowed with grit and brawn,
And parents, and friends, and backers,
Who'll put us over the top—you'll see!
Look in on us a few years hence . . .
We'll wager,
You'll never recognize the finished product!

Freshmen

Gedwin Allen
Tommy Benfield

Phillip Allen
Betty Block

Jock Amos
Martin Boone

Claro Anderson
Dale Branson

Michael Anderson
Morianna Briggs

Robert Anderson
Jeon Broyles

Betty Jeon Bonks
Jimmy Brown
Mortho Burnette

We've advanced a step along the way —
And despite our pitiful past of

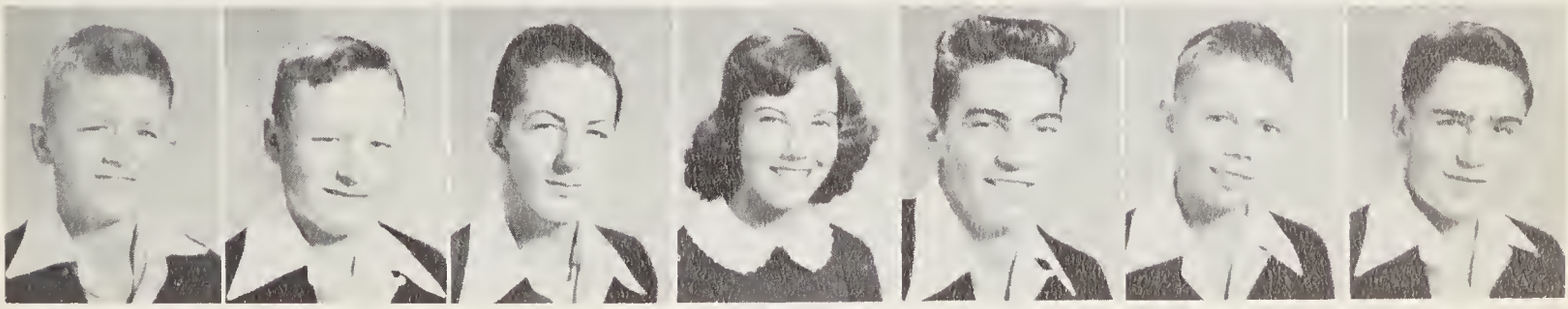

Michael Burnette
Corroll Clark

David Burch
Donald Clark

Gene Cagle
Glenn Clark

Lorno Cogle
Mitzi Clark

Wiley Carpenter
Neil Clark

Wayne Corson
Violet Clark

Fulmer Chapman
Betty Jo Cody

Freshmen

Jackie Connard
Sue Duckett

Sammy Connard
Coleen Deweese

Dee Cole
Roy Duvall

Don Davis
Frankie Earley

Jerry Davis
Bobby Edwards

Jincie Deweese
Melba Elliott

Jean Cogdill
Johnny Deweese
Bruce Ensley

Eighth Grade ignorance,
And Ninth Grade lowliness —

George Ensley
Charles Gaddis

Ima Jean Evans
James Gillett

Naomi Farmer
Carey Greene

Charles Fish
Charles Greene

Robert Flemming
Eldon Hall

Howard Frady
Mary Reeves Hampton

Paula Fullam
Larry Hardin

Freshmen

Paul Hardin
Vanice Henson

Perry Haynie
Frank Hicks

Tony Haynie
Joyce Hightower

David Haynes
Lenoir Hipps

Skipper Haynes
Richard Holland

Peggy Henderson
Dickie Howell

Bobby Henson
Loretta Hyde
Carroll Ingle

We'll strive to climb further the ladder of C. H. S.
Slowly, unsurely, but happily we'll hit the rungs

Charles Ivester
Jack Keith

Charlotte Jones
Patricia Kelley

Colleen Jones
Shirley Kent

Dorothy James
Joe King

Jewel James
Joe Lawrence

Ted Jones
Eunice Lee

Anita Keener
Patsy Liner

Freshmen

Jimmy Mathis
C. J. Mills

Lane McCracken
Peggy Mills

Barbara McElrath
Dewayne Milner

Mildred McElrath
Martha Maffitt

Erwin Medfard
Nancy Morgan

Bobby Miller
Joe Nix

Charles Mann
Dauglas Miller
Sylvia O'Diear

Of overbold Sophomores —
Aspiring Juniors
And relieved Seniors.

Geraldean O'Neil
Ranny Plemmons

Roland Osborne
Zira Plemmons

Mary Owenby
Bobby Paxton

Barbara Pace
Thamasine Paxton

Glenn Pace
Betty Payne

Lorene Pace
Louise Payne

Jimmy Plemmans
Carolyn Peck

Freshmen

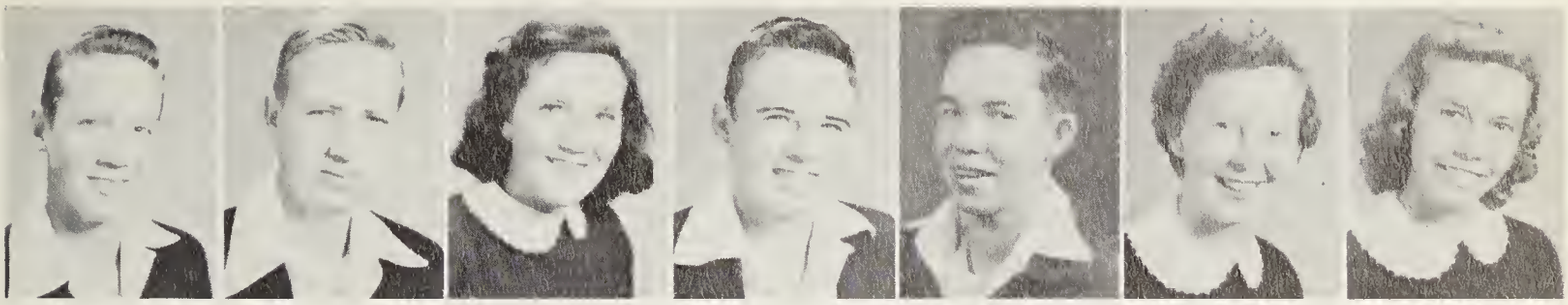

Charles Pless
Shirley Rhyne

Robert Pope
Jo Ann Saunders

Jimmie Pressley
Frances Riley

Jerry Raxter
Betty Jean Robinson

H. A. Raines
Donald Robinson

Maxine Rhinehart
Estelena Robinson

Leila Rhodarmer
Freida Robinson
Phyllis Robinson

With coaxing, pushing, and endurance,
We'll rise until the taste of

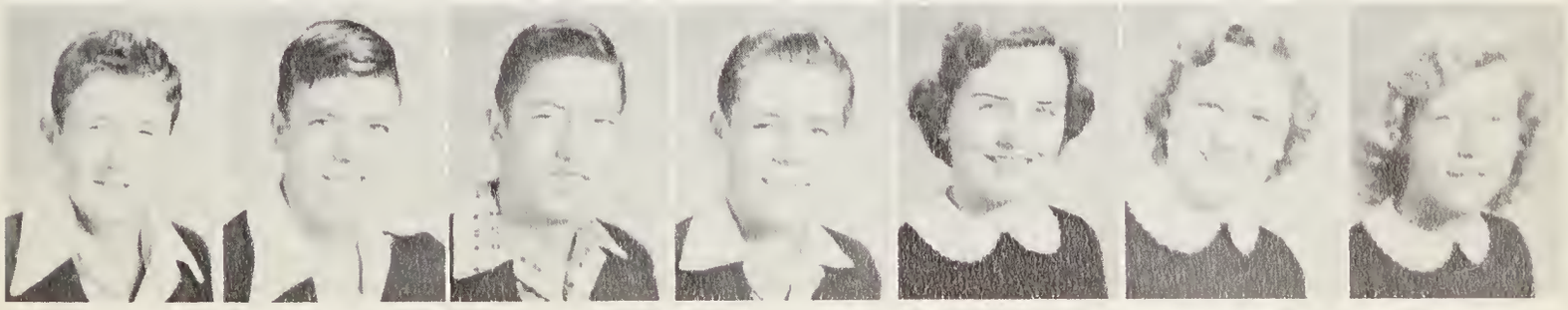

James Sawyer
Lester Skidmore

Donald Scruggs
Ansel Smathers

Stephen Sellars
Jerry Smathers

Jackie Setzer
Ronny Smathers

David Sharpe
Joyce Smathers

Pearl Shehan
Judy Smith

Raymond Sheppard
Anna Lee Sorrells

Freshmen

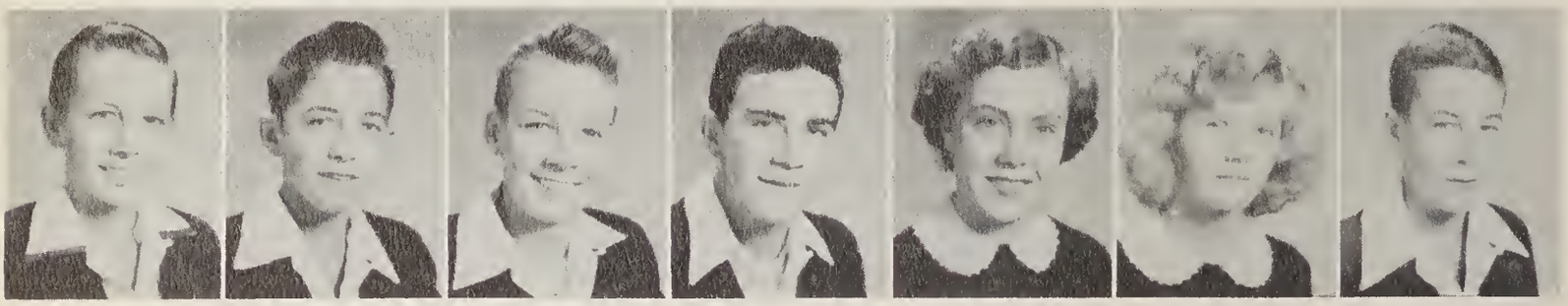

Bill Stamey
Johnny Tatham

Emily Stone
Joe Taylor

Lois Stuart
Doris Teague

Ralph Surrett
Edna Teague

Martha Swain
James Thompson

Carlene Sprinkle
Bobby Swanger
Nancy Thomason

Michael Spence
Jerry Swanger
Bill Trantham

Victory,

Success,

. . . . . Graduation!

Mitchell Wadkins
Earl Williams

Mary Welte
Mary Williams

Berlyn West
Bertha Willis

Finley West
Carole Wilson

Martha Whitted
Elizabeth Worley

Bobby Whitaker
Williard Worley

Linda Wiggins
Clarence Wright

Eighth Grade

FIRST ROW: Jane Allen, Bobby Allred, Willodean Ashe, Bernard Boone, Tommy Best, Judy Bonham, Sue Boyd. SECOND ROW: Frank Boydston, Sammy Bradley, Betty Brank, Bruce Briggs, James Brookshire, Patsy Brookshire, Patricia Buchanan. THIRD ROW: Jeanette Burnette, Barbara Cagle, Gloria Cagle, Roy Dan Cagle, Evelyn Campbell, Naomi Carr, Bruce Carson. FOURTH ROW: Larry Case, Ann Cathey, Max Chapman, Becky Chapell, Patsy Childers, Cynthia Clark, Homer Clark. FIFTH ROW: Pat Cody, Gail Cogburn, Bobby Cole, David Coman, Gail Cooke, Jean Crisp, Rochelle Curtis. SIXTH ROW: Jimmy Davis, Thomas Davis, Carolyn Dayton, Erma Deaton, Betty Devlin, Dwight Devlin, Ernest Devlin. SEVENTH ROW: Shirley Dixon, Rufus Donaldson, Sam Duckett, Kay Duckworth, Neal Duckworth, Charles Duke, Wanda Eckenrod.

Eighth Grade

FIRST ROW: Gerald Elliot, Barbara Farmer, C. T. Fish, Kay Fisher, Betty Sue Fox, Earl Franklin, Judy Franklin. SECOND ROW: Jay Ferguson, Bobby Gaddis, James Gaddy, Doris Greene, Gerald Greene, Billie Griffith, Susan Groce. THIRD ROW: Ernest Hall, Martha Hall, Denny Hannah, Michael Hardin, Jimmy Henderson, Anita Herndon, Paula Hicks. FOURTH ROW: Buddy Hinkle, Johnny Hinkle, Wanda Huffman, Kermit Hyatt, Billy Jamison, Marie Jenkins, Helen Johnson. FIFTH ROW: Morton Kaplan, Dorothy King, Willie Mae King, Ann Kinken, Jean Kinsland, Gene Kirkland, Judy Kirkland. SIXTH ROW: Leo Kuykendall, Billy Ledford, Roy Linsey, Lee Lowery, Hoyt Mason, Jean Mason, Sheila Mason. SEVENTH ROW: Harold Matthews, Dale McCracken, Jerry Morgan, Judy Morgan, Kenneth Morrow, Charles Mull, Danny Murr.

Eighth Grade

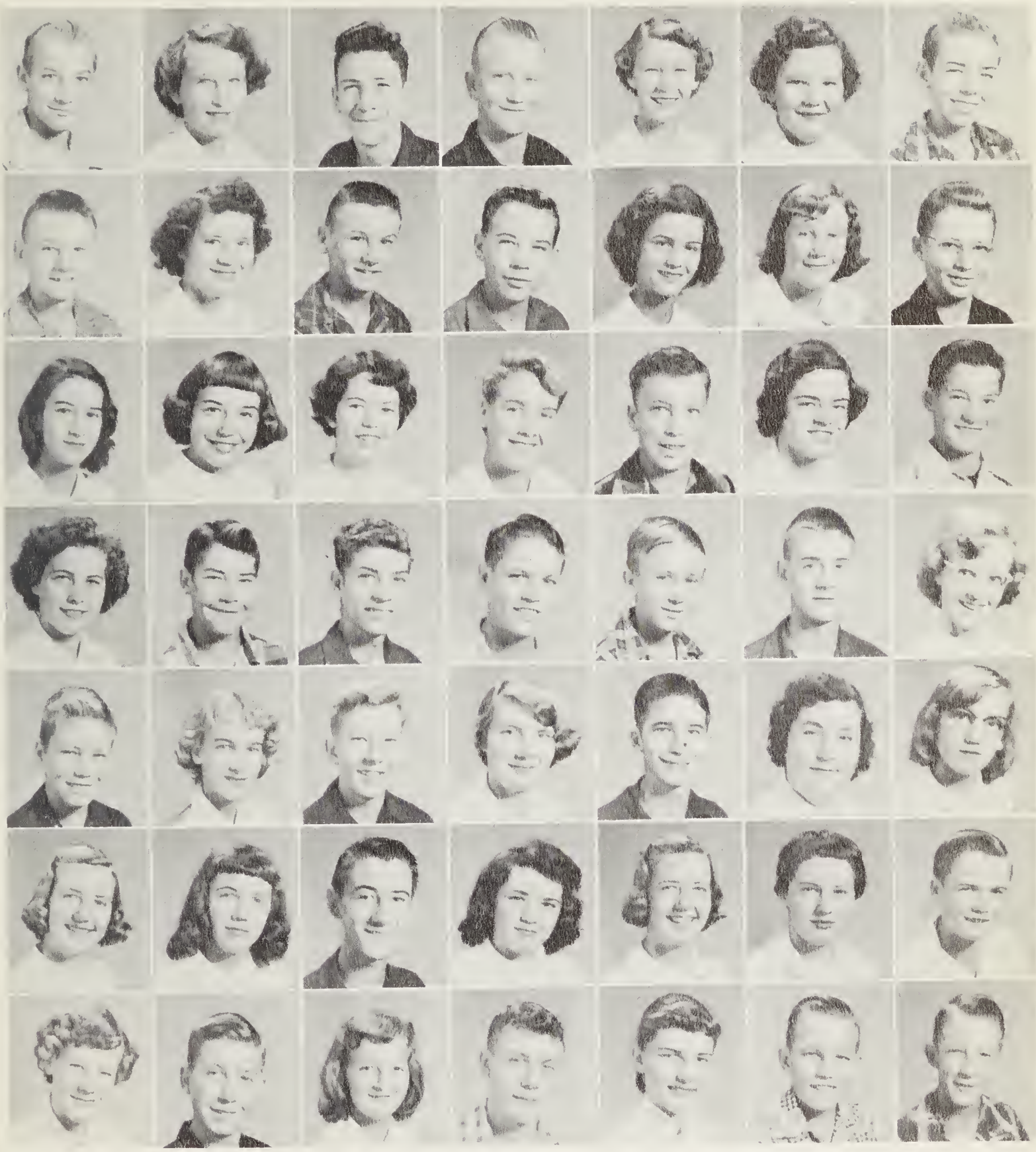

FIRST ROW: Dale Robinson, Betty Jo Rhodes, Jerry Rhyne, Russel Rhinehart, Rebecca Ray, Dorotha Raines, Jerry Queen. SECOND ROW: Tom Price, Louise Price, Don Price, Frank Pope, Nancy Pressley, Genevive Plemmons, Michael Pickens. THIRD ROW: Joan Piercy, Carmen Phipps, Wanda Phillips, Bessie Phillips, Gerald Paxton, Mildred Patton, Mac Patton. FOURTH ROW: Barbara Patton, Gary Parker, Dallas Parker, Bobby Pace, Reid Owen, Charles Owen, Sue Nicholls. FIFTH ROW: Bobby Nelson, Helen Neal, Ashley Neal, Frances Nations, Buford Mease, Patsy McElrath, Norma McElrath. SIXTH ROW: Pauline Medford, Rose Ellen Medford, Lowell Medford, Hester Medford, Aileen Medford, Nancy Mehaffey, Raymond Mehaffey. SEVENTH ROW: Juanita Messer, Harold Miller, Joan Miller, Bobby Mills, Mary Lou Moffitt, Billy Moore, Troy Moore.

Eighth Grade

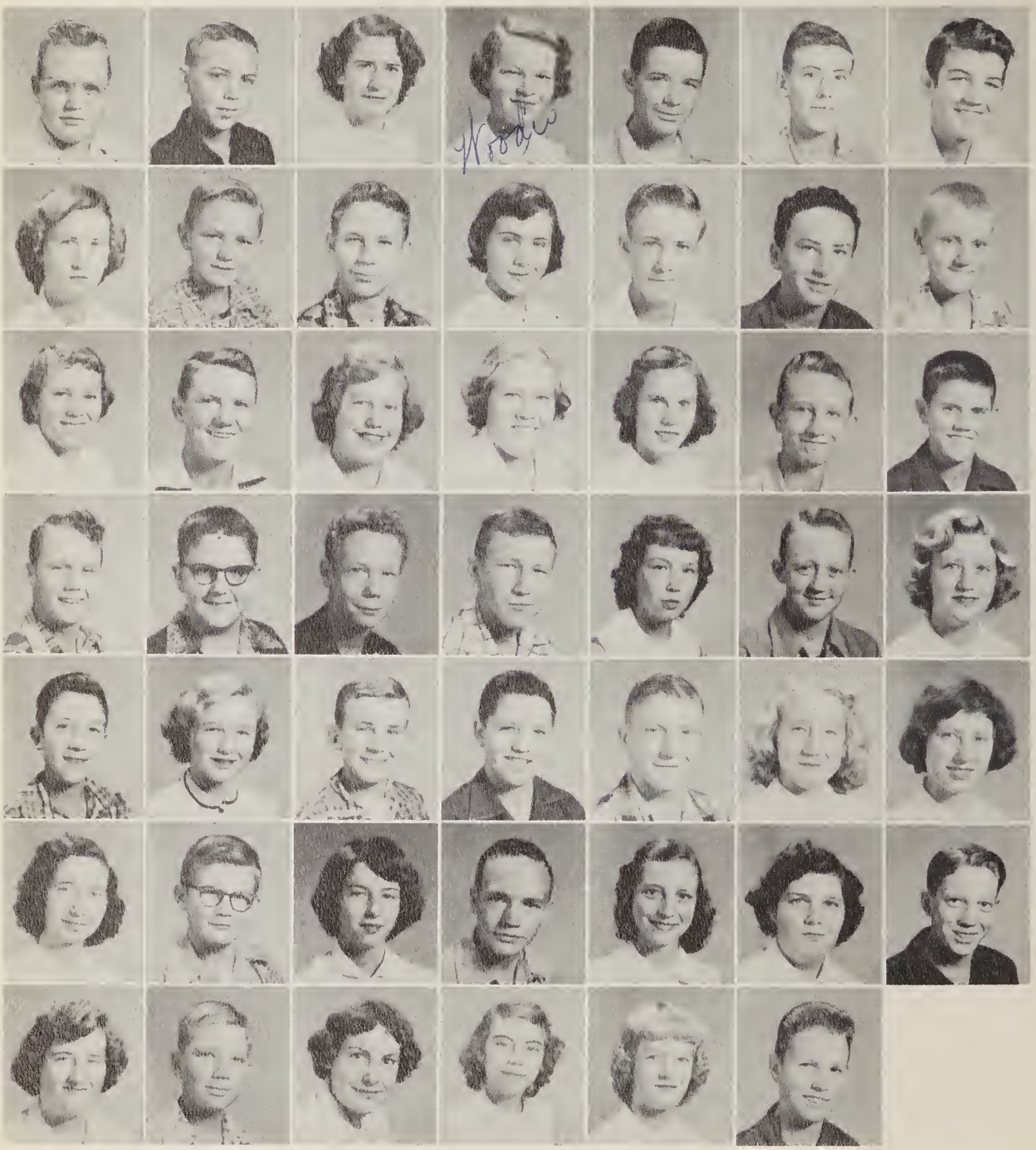

FIRST ROW: Jimmy Wilkinson, Dan Wiggins, Lula Mae Whitted, Woody Westmoreland, Steve Westmoreland, Robert Webb, Carol Webb. SECOND ROW: Shirley Watts, Robert Warren, Jimmy Warren, Ann Ward, Charles Turner, Roy Trull, James Trull. THIRD ROW: Sue Trantham, Loye Trantham, Irene Trantham, Laine Taylor, Joan Taylor, Gary Swanger, Joe Swafford. FOURTH ROW: Kenneth Stroupe, Ernest Stepp, Darrell Sprinkle, Robert Sorrells, Jane Smith, Bobby Smith, Patricia Smathers. FIFTH ROW: Larry Smathers, Josephine Smathers, Dean Smathers, Bobby Smathers, Elmer Singleton, Ella Mae Singleton, Millie Silvers. SIXTH ROW: Anna Marie Shuler, Rex Sheppard, Linda Sheppard, Franklin Sheppard, Ellen Sharp, Shirley Scott, Roy Lee Scott. SEVENTH ROW: Linda Scott, Edward Scott, Betty Jean Scott, Jackie Ann Rose, Linda Robinson, Dickie Stinnett.

Eighth Grade

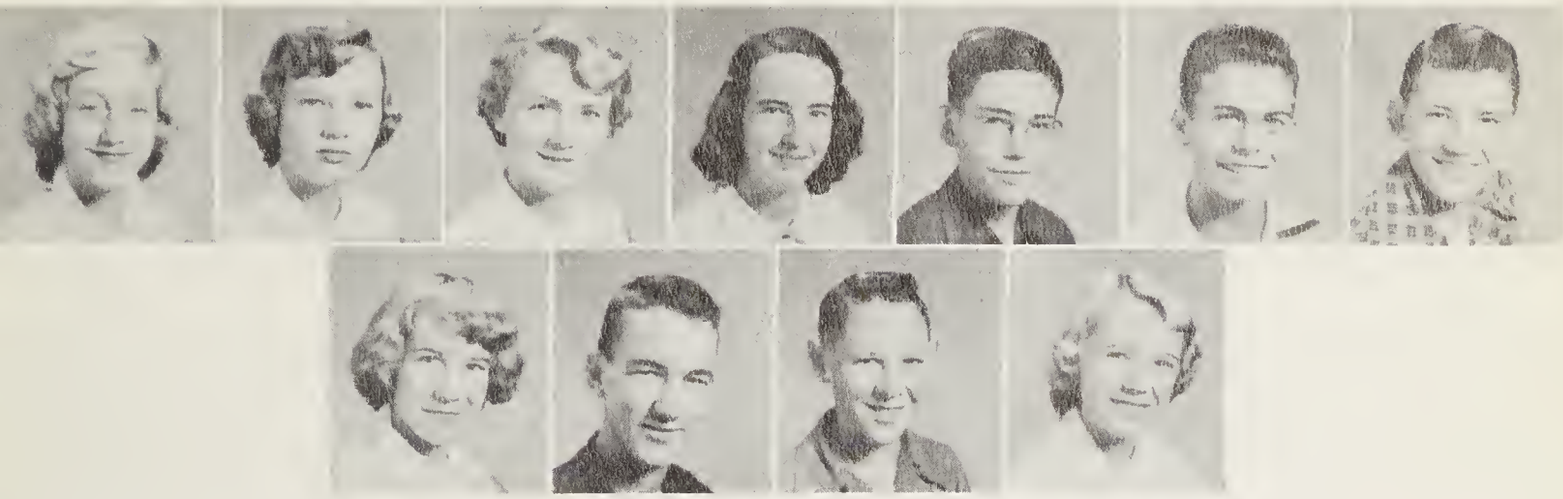

FIRST ROW: Janice Wilde, Jackie Sue Williams, Judy Williams, Wilma Sue Williams, Richard Williamson, Earl Wilson, Pete Wilson. SECOND ROW: Annette Worley, Bobby Worley, Lamor Worley, Nancy Wright.

We're only the Eighth Grade,
Meek and lowly,
So verdant and so backward—
With far to go and much to learn,
Before we reach the top.
We know our failings many,
And feel that in so knowing,
With the patience of our parents
And the help of teachers dear,
The taste of victory will be sweet,
When success at last is ours.

We love our activities and feel that they make
for a well-rounded individual . . . . .

ACTIVITIES

Student Council Officers

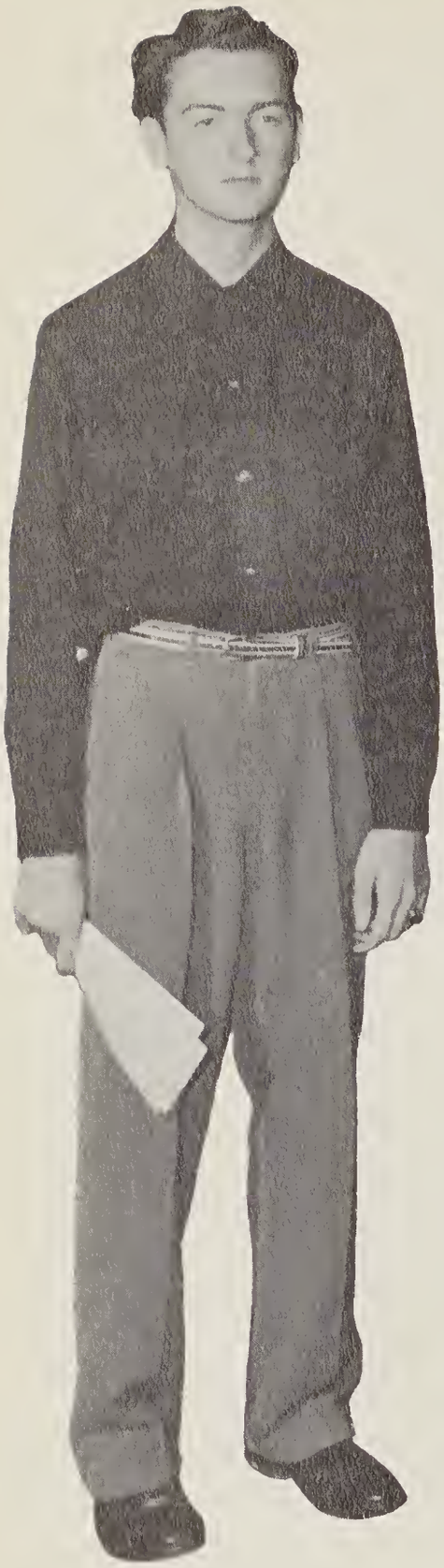

Bill Pace, President

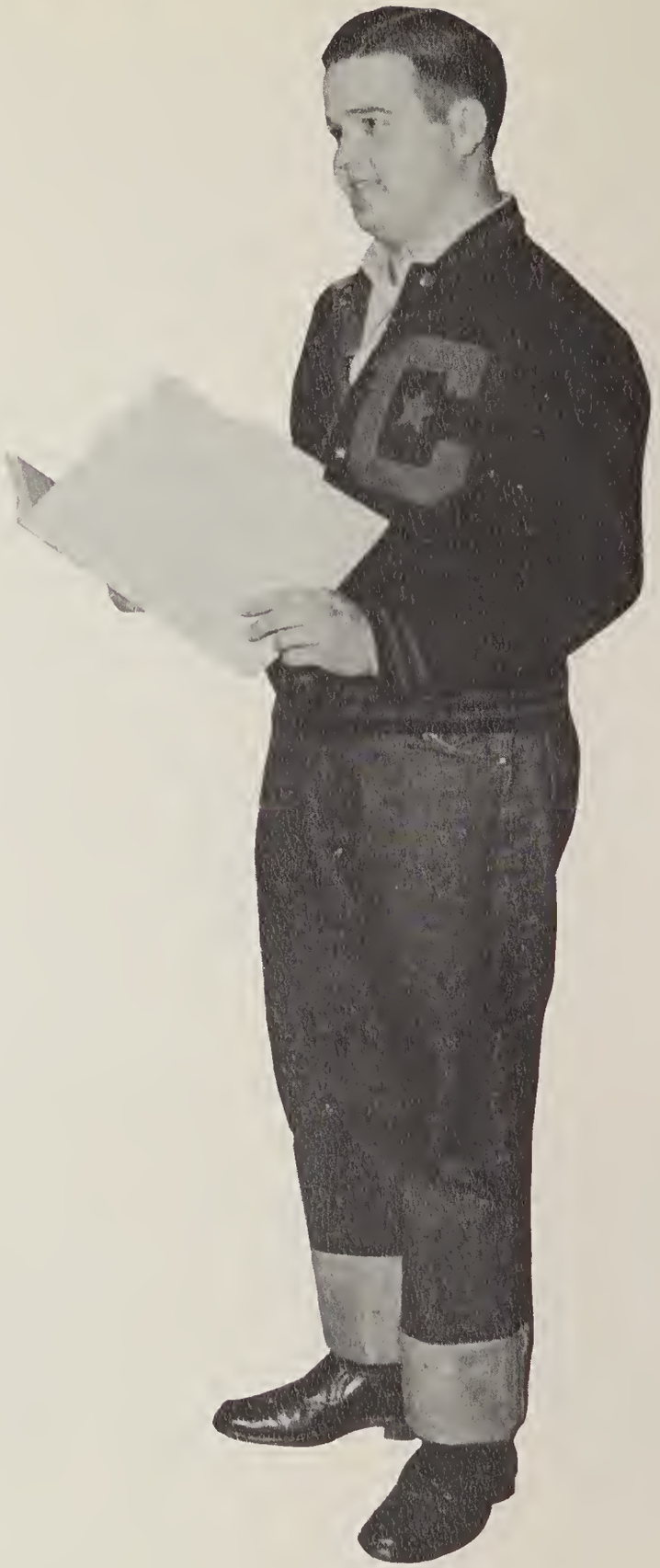

Ralph Worley, Vice-president

"In America, the President reigns for four years, and journalism governs forever and ever."

— Oscar Wilde

Student Council

OFFICERS: FRONT ROW: P. Cooper, C. Fisher, J. Hutchins, Z. Cooper, J. Owen, E. Hutchins. SECOND ROW: T. Mann, D. Lovelace, D. Hawkins, B. Groce, Mrs. Walker, Mrs. Matthews.

Every student in Canton High is a member of the Student Council. The president, vice-president, secretary, and treasurer are student elected, and with the chairmen of the standing committee form the executive council. Elected room representatives, club, and class presidents make up the student council.

The council supervises on the grounds, in the halls, and in the cafeteria. Dances and other social functions are sponsored throughout the year.

FRONT ROW: J. Smathers, N. Brown, J. Trantham, P. Reagan, A. Cody, J. Myers, R. Smathers, J. Hightower. SECOND ROW: H. Trull, F. Warner, G. Freeman, I. Sorrells, P. Devlin, B. Looper, C. Carpenter, C. Hudson, D. Alexander.

Student Council

FRONT ROW: E. Van Haak, D. Cale, N. Maaney, D. Crawfard, B. Hightawer, S. Lawrance, B. Chappell, A. Kinken, M. Duckett. SECOND ROW: N. Ensley, J. Queen, E. Williams, R. Curtis, D. Rice, J. Cooper, B. Owen, D. Janes.

FRONT ROW: K. Cody, M. Wykle, C. Seaman. SECOND ROW: E. Smith, B. Williamson, G. Abbatt, M. Whitted, M. Paindexter, B. Frank, A. Gates, J. Johnsan, J. Dawns. THIRD ROW: D. Haynes, R. Osbarne, A. Neal, R. Stiles, P. Gibsan, E. Patrick, G. Keener, M. Brayles, J. Sides.

FRONT ROW: P. Margan, J. Branson, B. Nanney, B. Matthews, M. Moon, C. Duke, F. Trull, L. Maare, S. Williams. SECOND ROW: K. Duckett, B. McElrath, C. Ivester, R. Medfard, L. Rhodarmer, J. Earley, A. Plemmans, J. Stinnett, N. Calvin.

Tomorrow's Secretaries Today . . . .

FIRST ROW: F. Clark, W. Greene, J. Webb, B. Davis, G. Reece, A. Hall. SECOND ROW: J. Bright, K. Pope, M. Kuykendall, M. Robinson, M. Fisher, G. Kinsland. STANDING: Mr. Gene McClure, Mr. Walter James, Practice Teachers.

Quick fingers and a mathematical mind don't necessarily constitute a successful secretary and accountant! Polished manners, smart but conservative dress, a subtle approach to the prospective employer. . . . "These are important", say Mrs. Walker and Mr. Ward.

OFFICERS: B. Greene, D. Reece, Mrs. Walker, Mr. Ward, N. Mooney, D. Hicks.

Beta Club

A. Hardin, D. Schulman, B. Pace, L. Rhodarmer, N. Mooney, J. Sides, D. Lovelace, S. Worley, J. Westmoreland, P. Moore.

OFFICERS: J. Owen, B. Williamson, K. Duckett, M. Smathers, Miss Holtzclaw.

So intelligent they read upside down!! . . . . Good mentality and character, creditable achievement, and commendable attitude are prerequisites for membership in the Beta Club.

"Beta Serves the School" in the club's theme for this year.

New Beta Club Members

FRONT ROW: S. Clampitt, M. Poindexter, C. Campbell, N. Cody, E. Hutchins, K. Cody, J. Johnson. SECOND ROW: B. Miller, C. Nix, J. O'Neil, M. Duckett, B. Medford. THIRD ROW: C. Seaman, J. Trull, L. Briggs, B. Brank, C. Fisher, J. Surrett, E. Patrick, J. Ensley.

Senior Folklore Club

J. Pressley, B. Miller, B. Stamey, F. Owen, D. Lowrance, A. Chapman, M. Burnette, J. O'Neil, S. Smathers, J. Twiggs, S. Smith, J. Worley, J. Duckworth, R. Stiles, W. Hipps.

OFFICERS: Mrs. Tucker, D. Lawrence, F. Owen, J. Pressley.

Every region is rich in its own customs and traditions. It's the purpose of the Folklore Clubs to study the traditions, customs, costumes, beliefs, superstitions, folk songs, and folk dances of some given areas. Here's a real opportunity for those interested in "good ole mountain music."

Junior Folklore Club

OUTSIDE CIRCLE: P. Fullam, P. Robinson, C. Jones, D. Shull, M. Osborne, G. O'Neil, B. Carswell, L. Robinson, R. Flemming, D. Cole, E. Williams, B. Nanney, M. Gidney, P. Allen. MIDDLE CIRCLE: J. Stinnett, A. Plemmons, S. Williams, B. Robinson, P. Kelley, J. Burrell, P. Mills, E. Stone, P. McDowell, P. Gaddy, L. Rhodarmer, Z. Plemmons, J. Broyles. INNER CIRCLE: M. Robertson, P. Hamrick, M. Briggs, C. Wilson, M. Welte, J. Smathers, A. Sechrest, L. Wiggins.

OFFICERS: Mrs. Tucker, D. Lawrence, F. Owen, J. Pressley.

Senior 4-H

FIRST ROW: C. Jones, N. Hipps, E. Robinson, L. McCracken, D. Alexander, T. Paxton. SECOND ROW: C. Jones, J. Tatham, B. Smathers, D. Miller, T. Skaggs. STANDING: J. Saunders, M. Briggs, K. Snyder, E. Patrick, R. Deweese, B. Bumgardner, P. Robinson, J. Rhodes, M. Earley.

OFFICERS: N. Hipps, W. Hipps, Mr. Wells, M. Broyles, Miss Childers, M. Swain.

The 4-H Clubs are organized groups of young people who are engaged in farming, homemaking, and community activities under the guidance of cooperative Extension workers. This program is helping to increase farm incomes, improve standards of living, and prepare young people for adult responsibilities.

Junior 4-H

FIRST ROW: L. Taylor, P. Hicks, J. Taylor, J. Allen, J. Burnette. SECOND ROW: N. Mehaffey, L. Robinson, P. Brookshire, H. Medford, K. Duckworth, P. Thomas.

FIRST ROW: B. Hinkle, K. Stroupe, D. Wiggins, D. Coleman. SECOND ROW: B. Mills, E. Hall, M. Chapman, S. Duckett, D. Price. THIRD ROW: D. Murr, B. Smathers, L. Case, R. Sheppard.

OFFICERS: R. Williamson, B. Pace, T. Price, D. Hannah, J. Mason, I. Deaton, G. Cogburn, J. Williams, A. Cathey, Miss Childers, Mr. Wells.

Future Teachers

FRONT ROW: M. Moon, B. Hightower. SECOND ROW: Z. Cooper, J. Owen, B. Brank, D. Thompson, J. Myers, E. Patrick, J. Lyerly, J. Hutchins. THIRD ROW: A. Plemmons, J. Stinnett, S. Williams, R. Smathers, Miss Johnson, C. Seaman, M. Scott. FOURTH ROW: J. Earley, J. Johnson, M. Poindexter, C. Fisher, B. Matthews, L. Moore, D. Hawkins. FIFTH ROW: A. Gates, L. Briggs, K. Cody, P. Morgan. SIXTH ROW: N. Ensley, P. Cooper, D. Jones, J. Downs, P. Devlin, J. King, C. Greene.

NEW MEMBERS: SEATED: E. Stone, M. Welte, Z. Plemmons. STANDING: R. Smathers, G. Pressley, T. Paxton, J. Burrell, B. Carswell.

The Future Teachers are made up af thase wha are interested in the teaching prafessian. Same of the activities af the year are programs af teachers' qualificatians and methads, a fall outing, tea far the faculty, state convention, chapel pragram far American Educatian week, practice teaching, and the spring picnic.

The F.T.A. members are helpful ta the faculty in that they sametimes da substitute teaching and check papers.

Dramatics Club

FIRST ROW: M. Wykle, L. Rhodarmer, C. Campbell, P. Moore, J. Barton, N. Calvin, G. Hipps. SECOND ROW: B. Looper, R. Flemming, B. Henson, C. Gaddis, W. Hipps, J. Warren, T. Mann.

FIRST ROW: R. Sparks, N. Cabe, M. Anderson, M. Smathers, M. Nanney, J. Turner. SECOND ROW: R. King, B. Parker, A. Medlin, D. Schulman, J. Murr, J. Duckworth, G. McCracken.

The Dramatics Club is one of our most enterprising organizations. The various phases of dramatics scenery construction, lighting, costuming, make-up are studied. Through play reading, productions, and attending the productions of other dramatic groups, an appreciation for the best in drama is achieved. Cooperation and the accepting of responsibility are achieved through working together as a group.

The Christmas play, "The Other Sheppard", was superbly done. Other productions are promised soon.

OFFICERS: SEATED: R. Davis, M. Rice, J. Sides, E. Hutchins. STANDING: F. Trull, J. Williams, Miss Gillis, A. Hardin.

Mineralogy Club

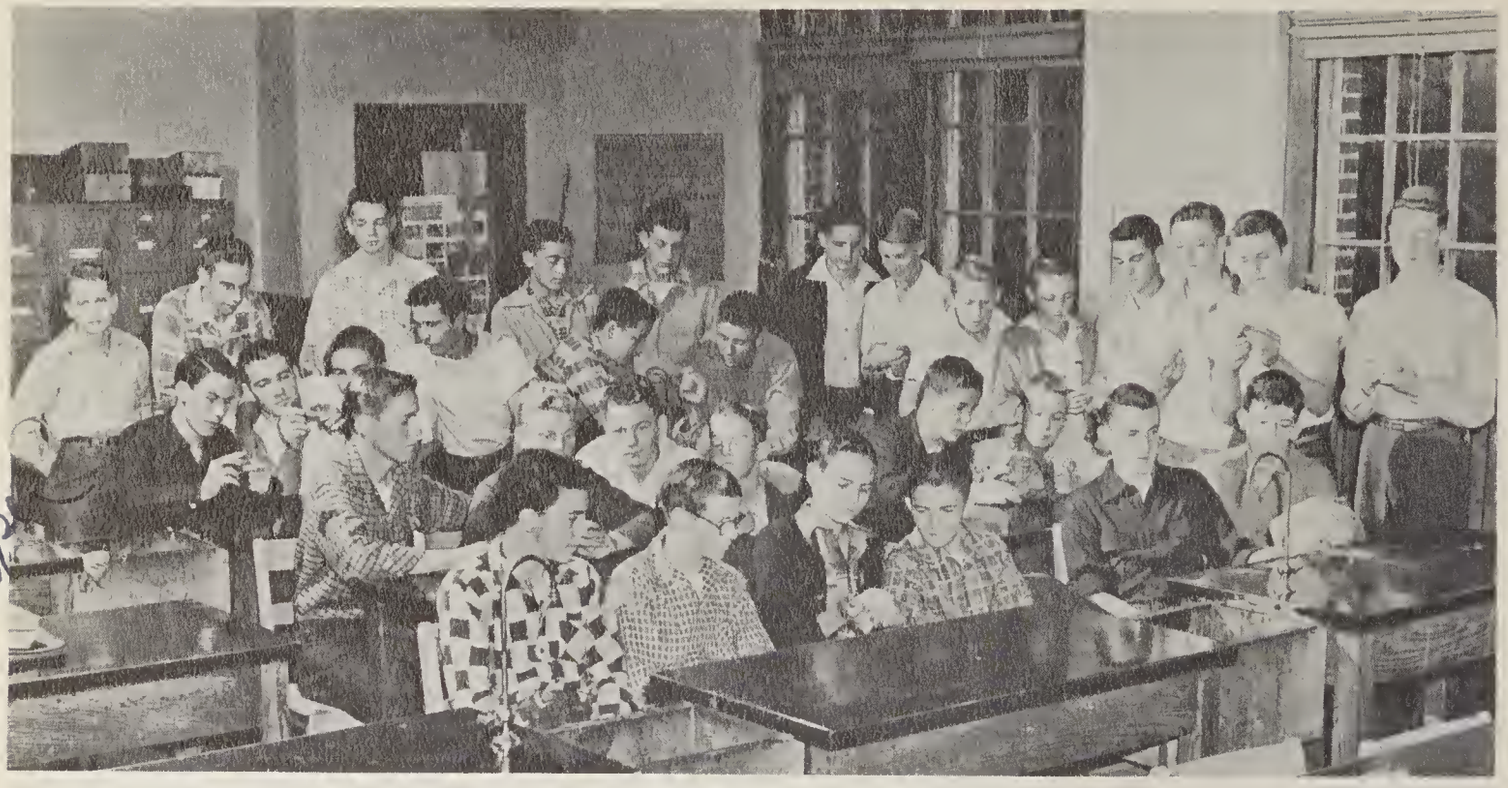

FIRST ROW: J. Taylor, B. Glance, M. Anderson, R. Howell, B. Owen, J. Cooper. SECOND ROW: J. Lovin, M. Robinson, B. Edwards, E. Medford, R. Smathers, J. Tatham. THIRD ROW: C. Roper, N. Cody, R. Stiles, L. Hardin, J. Keith, J. Gillett. FOURTH ROW: G. Ensley, W. Crisp, H. Trull, P. Hardin, F. Pace, S. Sellars, N. Clark, E. Hall, B. Swanger, B. McKinnish, J. King, T. Skaggs, C. Cathey.

Puttering around in creek beds and rocky places and just drooling to find a 10 carat diamond, you'll find these amateur mineralogists. Who knows? Maybe some day. . .

OFFICERS: D. Hawkins, P. Gibson, J. Hutchins, J. Warren, Mr. Smathers, B. McElrath, R. Medford, B. Anderson.

Latin Club

FRONT ROW: S. Nicholls, J. Rhodarmer, J. Eller, J. Hutchins, D. Thomason, B. Smathers, M. Moore, F. McCracken. SECOND ROW: D. Haynes, B. Henson, S. Powell, J. Saunders, J. Scroggs, M. Gates, J. Johnson, R. Osborne.

FRONT ROW: R. Anderson, N. Smathers, M. Moffit, S. Rhyne, M. Williams, J. Smith, J. Twiggs; R. Deas, W. Haynes. SECOND ROW: D. Branson, J. Jamison, C. Gaddis, S. Smith, V. Smathers, M. Boone, G. Clark, B. Cody, M. Whitted.

Colors: Gold and Purple
Aims: To learn more about the Roman customs and culture while having a good time for ourselves. Sometimes we work out projects, buy pins, and have parties. Sometimes we just float with Cleopatra. This year we are affiliated with the State Latin Clubs.

OFFICERS: F. McCracken, J. Smathers, L. Moore, G. Pressley, S. Nicholls.

BEAR TRACKS

VOL. XV CANTON HIGH SCHOOL, CANTON, N. C., THURSDAY, DEC. 17, 1953 NO. 4

WHO'S WHO At Canton High

ROBERTA SPARKS

Dorothy Sue

[illegible] yes of blue [illegible] describes [illegible] She's an [illegible] ember in [illegible] urnalism [illegible] ramatics [illegible] e works [illegible] news- [illegible] favorite [illegible] art [illegible] ee teach[illegible] are tied in being [illegible] favorites they are Mrs. Halli- [illegible] and Miss Gillis [illegible] chicken [illegible] write to Charlie. A very appropriate song is playing "Wish You Were Here" while she writes. Wonder why?

Roberta's future is undecided but we wish her a lot of luck!

IMA LOU SORRELL

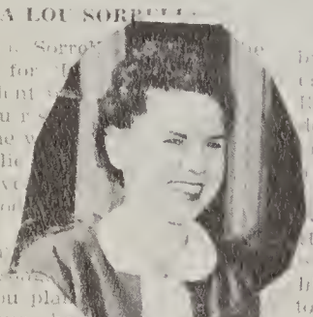

Mrs. Walker

[illegible] Lou Sorrell [illegible] for [illegible] an ardent [illegible] and Nurs[illegible] Clubs. She w[illegible] at "Charlie [illegible] She love[illegible] kind of fo[illegible] "To Be [illegible] stands ou[illegible] favorite [illegible] Ima Lou pla[illegible] to continue her [illegible] studies in college studying to be an X-ray techn[illegible] Ima!

BILL ANDERSON

Edith

Bill [illegible] er of the Spanish Cl[illegible] logy Club, and [illegible] s Gillis's stay [illegible] school club. [illegible] is a mem- [illegible] the band. [illegible] able to [illegible] lmost [illegible] brass in- [illegible] t, but [illegible] devotes [illegible] of his time to th[illegible] Bill [illegible] song is "Down Yonde[illegible] What [illegible] do next year?

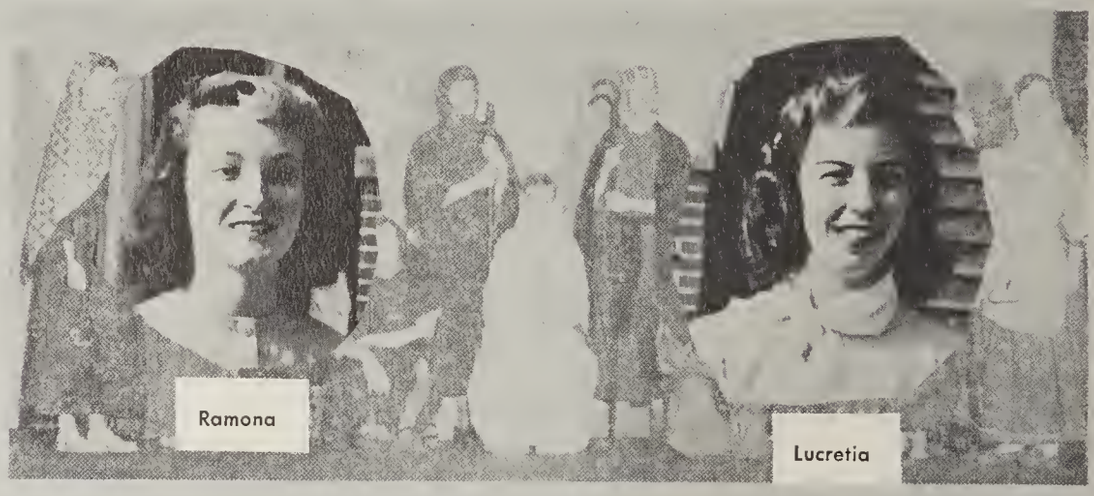

Ramona

Lucretia

Dramatics Club

The Dramatics Club is proving to be one of the most interesting clubs in school. Fredrice Trull, our present program chairman, certainly has been [illegible] some superb programs. These programs have given us some interesting points of an achieved [illegible]tist.

Miss Gillis has chosen this cast for "The Other Shepherd":

Jimmy Sides
Joan Owen
Frank McCracken
Bobby Looper
Dicky Schulman
Melissa Osborne
Joan Kent
Margaret Robinson
Jean Trantham
Priscilla Hamrick

ROBERT[illegible]

Ann

The tall, [illegible] bass hornist [illegible] Medf[illegible] Robert is [illegible] dent of the [illegible] Cl[illegible] member [illegible] Life C[illegible] [illegible] Bonnie, [illegible] likes to hunt an[illegible] to go on camping tr[illegible]

Robert plans to att[illegible] Georgia Tech or Wake[illegible] pursue a medical o[illegible] course.

[illegible]PPELL

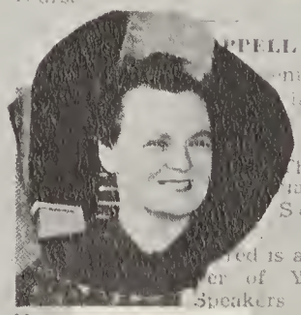

Mrs. Reeves

[illegible] enior who [illegible] has an [illegible] eady. [illegible] been [illegible] The Mos[illegible] al Boy [illegible] Senior [illegible] red is a mem- [illegible] er of Youth [illegible] Speakers Club Natio[illegible] tion Corre- spond[illegible] nal Fantasy Feder[illegible] st chair, 1st trombone in our band.

After graduation Fred plans to [illegible]

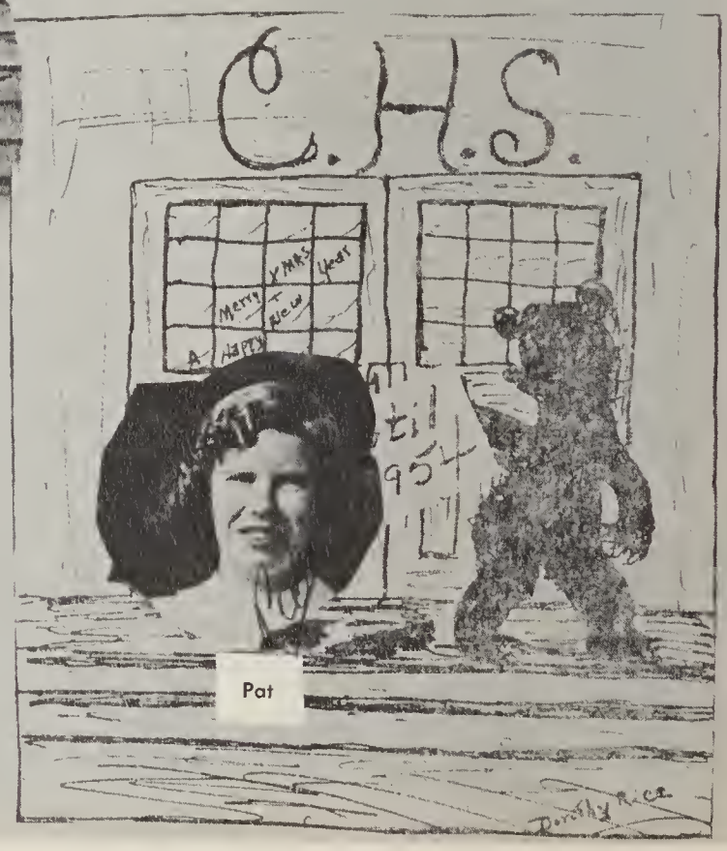

Pat

BEAR TRACKS

VOL. XV CANTON HIGH SCHOOL, CANTON, N. C., THURSDAY, DEC. 17, 1953 NO. 4

FRONT ROW: D. Thompson, S. Scott, G. Pressley, J. Scroggs, R. Sparks, R. Smith, A. Morgan. SECOND ROW: L. Mann, B. Medford, S. Rector, I. Sorrells, A. Sechrest, D. Shull, B. Robinson, B. Stamey. THIRD ROW: M. Welte, E. Stone, B. Turner, J. Bright.

"Bear Tracks" Staff

The Journalism Club gives you "Bear Tracks". We dun ads, steal jokes, make up gossip, invent articles — the result? Your school paper! Last year the Cullowhee Roundtable loved the original cartoons so typical of "Bear Tracks" and commented very favorably on our news coverage.

Art Class

FIRST ROW: F. Trull, E. Hutchins, N. Calvin, D. Rice, R. Sparks. SECOND ROW: J. Owen, J. Trantham.

Much hidden talent has been unearthed in the Art Class. First year students give forth interesting studies in oils, pastels, and water color.

Art is so applicable in other subjects such as English and Spanish. We make posters for various organizations in the communities and decorations for social functions such as luncheons, banquets, and parties.

Nine ribbons were won last year by the Art Department in the Cullowhee art exhibit.

Choral Clubs

Members are: N. Calvin, B. Patton, P. Clark, E. Smith, M. Swain, M. Anderson, P. Smathers, T. Paxton, W. Westmoreland, P. McDowell, P. Kelley, A. Cathey, L. Rhodarmer, R. Curtis, M. Rice, J. Duckworth, J. Warren.

If you hear weird and eerie sounds issuing from the auditorium, it's Mr. Meunch's and Mr. Mannle's Choral Groups aspiring to hit "do" . . . . Those interested in and who have a degree of talent are eligible for the Choral Groups.

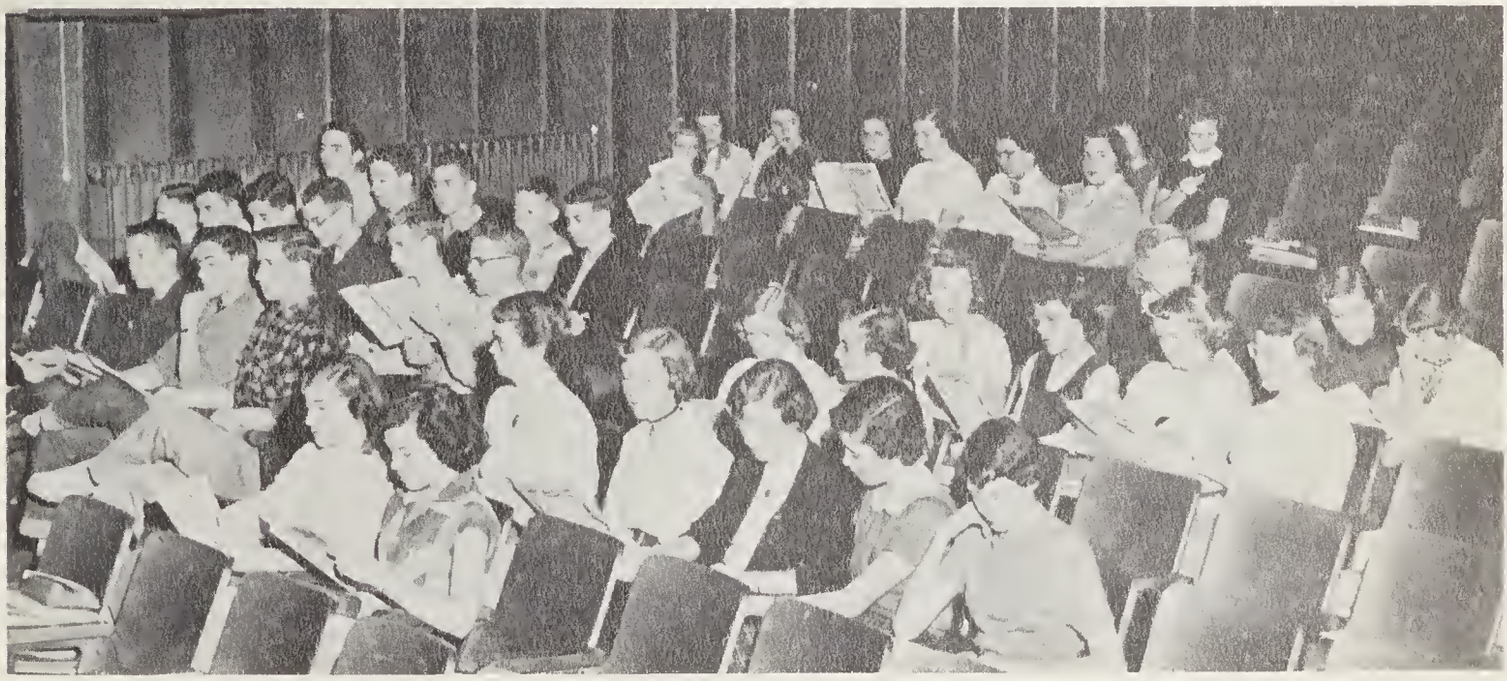

Members are: T. Deaton, D. Jenkins, F. Trull, D. Lawrence, A. Gates, L. Briggs, M. Briggs, M. Moon, P. Hamrick, P. Allen, B. Gaddy, B. Nanney, M. Gidney, M. Welte, M. Swain, E. Stone, L. Rhodarmer, J. Barton, M. Poindexter, B. Brank, J. O'Neil, C. Campbell, N. Calvin, T. Paxton, P. Kelley, J. Duckworth, B. Smathers, R. Flemming, B. Wilson, F. Chappell, J. Johnson, J. Connard, B. Groce, D. Lovelace, B. Anderson, D. Hawkins, J. Keith, J. Warren, W. Hipps.

Freddie Chappell writes: "Mr. Mannle is a courageous man. He's labored diligently to produce melodious tones, but this isn't easy when only 40 per cent of the band can distinguish an eighth-note from a tenth-note, or an E flat from a be natural. Indeed, some have been known to play "The Star Spangled Banner" turned upside down all through "Joshua" and never suspect the slightest error."

Seriously, we're proud of our band for it's splendid renditions at football games, school concerts, and local performances.

nd

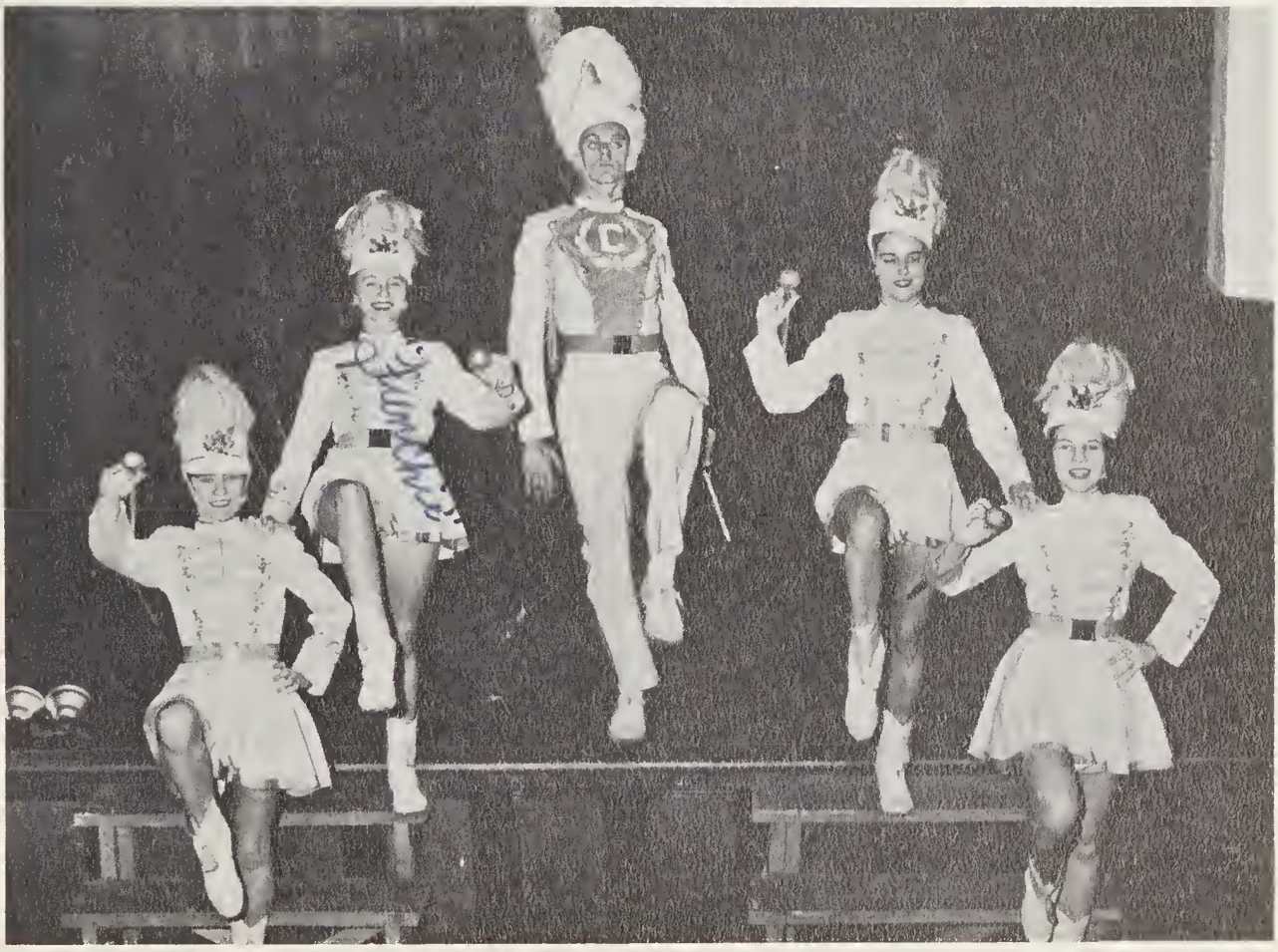

Majorettes: Mildred Duckett, Frankie Owen, Carolyn Campbell, Doris Jenkins. Drum Major: Dan Lovelace.

Monogram Club

To wear Canton High's showy "C", one must participate in a varsity sport or be a band member. After receiving a "C", stars are awarded for each additional year of participation.

Members never forget being initiated into this club!

Nurses Club

SITTING: N. Thomason, A. Keener, J. Smith, M. Moffitt, J. Smathers. SECOND ROW: M. Whitted, N. Daves, C. Sprinkle. THIRD ROW: M. Gates, B. Mann, F. Riley.

SITTING: M. Hampton, M. Holcombe, J. Eller, P. Sheehan, R. Smathers. SECOND ROW: J. Wright, L. Payne, L. Cagle, I. Williams. THIRD ROW: Mary Varner, B. Willis, M. Medford, N. Morgan, J. Hightower, D. Teague, B. Hyde.

Colors: Red and White
Motto: To serve rather than to be served
Aim: To marry the doctor or the rich patient

This is the first year the girls have organized a Nurses' Club. The interest is high in how one goes about getting to be a nurse, and what the duties and the rewards are. Mary Jo Varner and Martha Sue Moffitt have led in the activities.

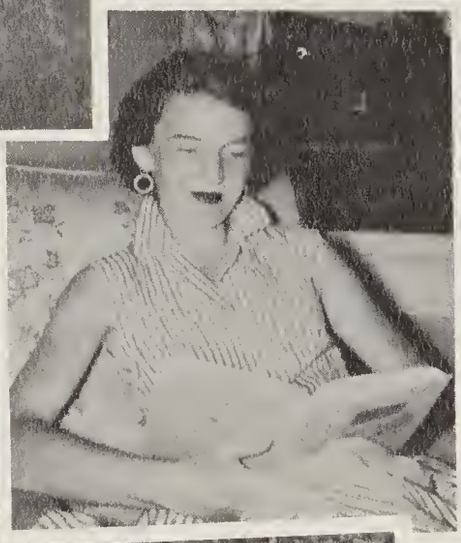

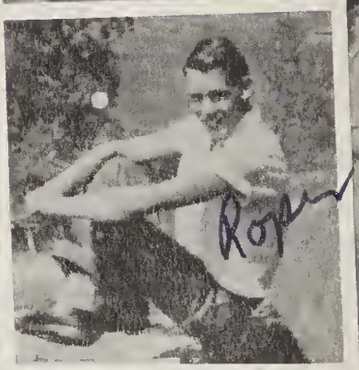

Compliments of Teague-Hawkins

Photographers

CHARLIE'S

"The Best Place to Eat"
Sandwiches Steaks Chops Chicken
Canton Waynesville Cherokee

Future Homemakers Club

J. Patton, B. Scott, D. Jones, E. Smith, N. Hipps, J. Connor, B. Hightower, D. Rice, J. Myers, S. Scott.

N. Cabe, L. Mann, B. Parker, K. Pope, I. Sorrells, M. Anderson.

New members are: First row: J. Patton, B. Scott, J. Norris, E. Smith. Second row: N. Hipps, L. Robinson, P. Clark.

Officers are: Seated: Clarene Reeves, J. Myers, D. Jones. Standing: R. Curtis, M. Poindexter, S. Scott, B. Hightower.

The Future Homemakers of America is a national organization in which each member must have had at least one year of home economics and work out a home project.

During the year the club works out certain projects, sponsored socials and banquets, and attends conventions.

Participation in athletics develops character, good citizenship, and sportsmanship. . . A team's winning and losing together creates a oneness not easily broken. . .

SPORTS

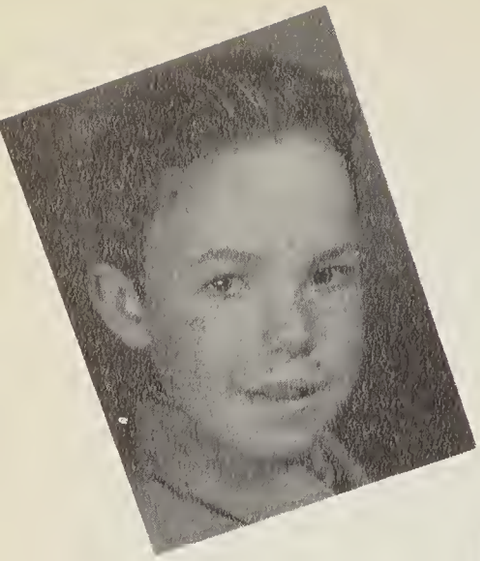

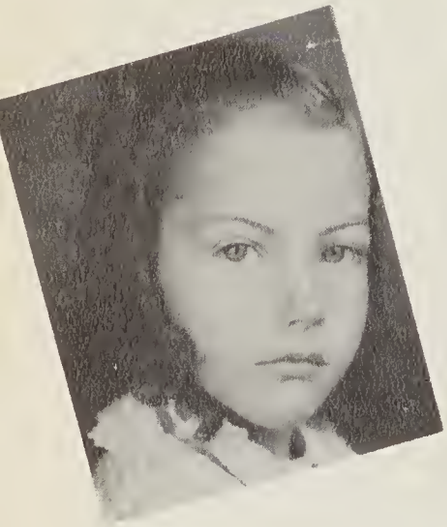

Cheerleaders

Troy
Ann
Rene
Judy

Daryll
June
Sue
Sandra

Varsity Football

Carpenter
Back
Cady
Tackle
Balden
Tackle
Hipps
Back
Hughes
Back
Owen
Back
Wilson
End
Smathers
Center
Carpenter
Back
Hemphill
Manager
Earley
Back
Van Hoak
Manager
Caach Allen
Wilsan
Center
Cody
Guard
Curtis
Back
Carzine
Guard

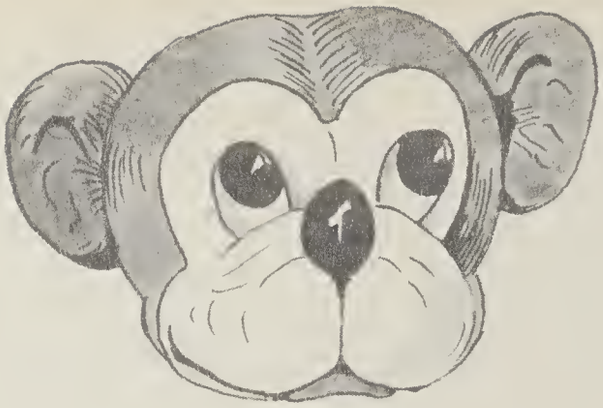

Such a rollicking, frolicking good natured set was Canton's 1953 Black Bears. You saw them play and win; you saw them lose only to win in spirit. Theirs was a good season with the Blue Ridge Conference title within smelling distance only to be edged out by Marshal.

SCORES

Canton	Opponents	
39	Sand Hill	6
34	Brevard	7
13	Asheville School	12
24	Hendersonville	19
26	Marion	0
0	Waynesville	7
7	Marshal	13

Junior Varsity Football

Front row: D. Branson, J. Setzer, D. Hannah, D. Cannon, S. Warren, C. Rector, D. Shoppe. Second row: B. Sheppard, D. Matthews, B. Miller, J. Rhinehart, E. Williams, D. Scruggs, B. Worley. Third row: D. Childers, C. Johnson, C. West, J. Duckett, R. Duvall, S. Haynes, J. Plemmons.

Junior Varsity Cheer Leaders

Front row: E. Stone, P. Mills, B. Banks. Second row: W. Welte, P. McDowell, S. Wilson, M. Briggs, E. Smith.

Basketball

Seated: J. Trantham, B. Barkby, E. Hutchins. Kneeling: B. Carswell, B. Kinsland, B. McGee, T. Deaton, S. Lowrance, A. Hardin, R. Parton, S. Chambers. Standing: M. Elliatt, J. Pressley, J. Ensley, N. Haynie, D. Mooney, S. Burnette, J. Surrett, B. Mann, B. Brank, B. Robinson.

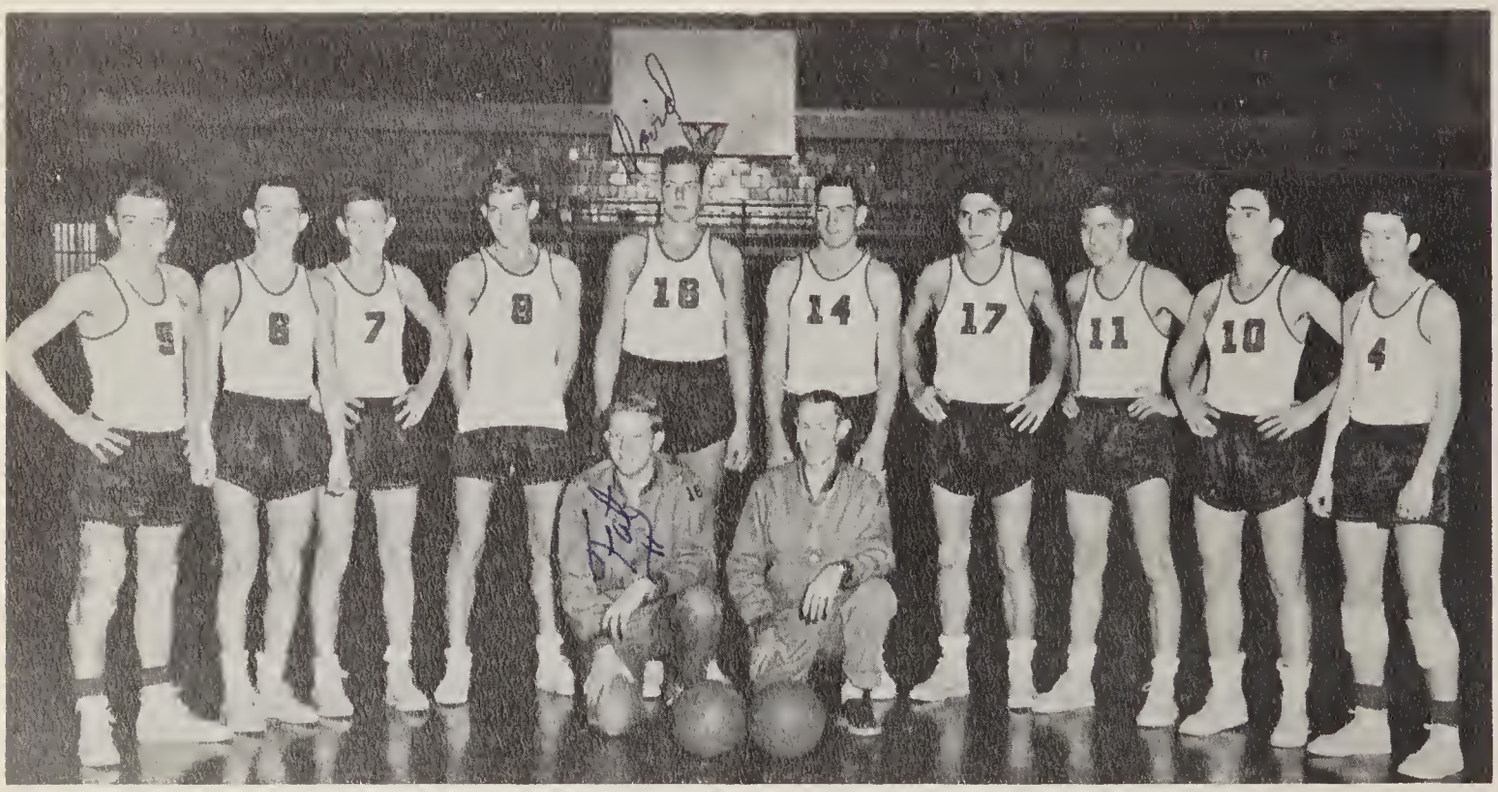

Kneeling: J. Hemphill, B. Barkby. Standing: S. Curtis, B. Williamsan, D. Milner, G. Milner, R. Anderson, C. Wilson, C. Carpenter, D. Cannon, J. Duckworth, B. Rhinehart.

Varsity Basketball

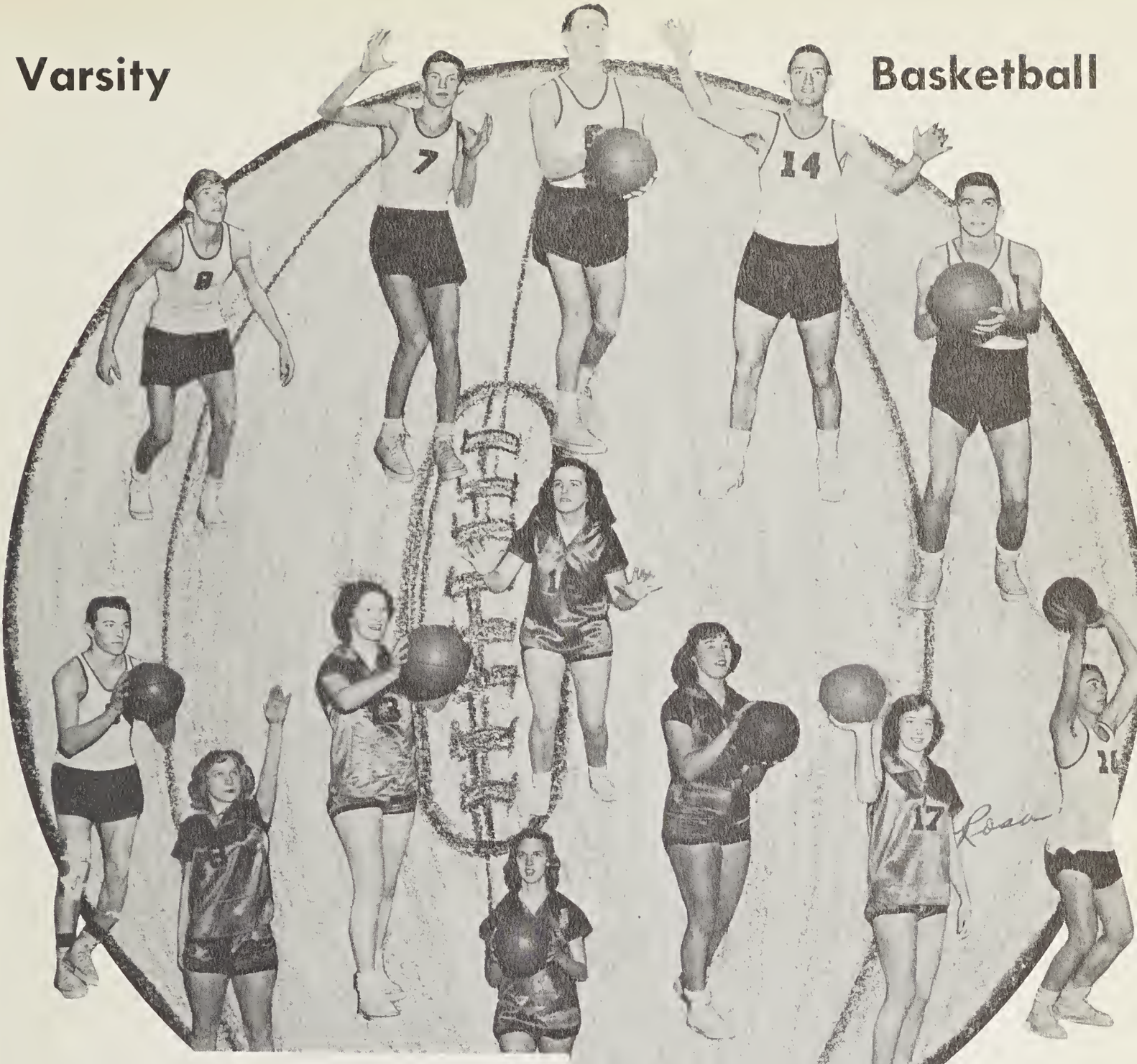

Spirit, determination, and teamwork brought the Black Bears victories in their first five games. Then something went sour. Four losses in a row were suffered at the hands of important traditional rivals. The boys held a private pep meeting and elected "Chuckin" Carpenter and Bobby Williamson as co-captains and decided not to let the Red and Black go down again.

The Bears didn't lose another game and finished their season with a 13-5 record. Carpenter, Williamson, Gerald Milner, Charles Wilson, Dewayne Milner, and Jack Duckworth have played excellent ball and netted many points. Strong bench support by Skeeter Curtis, David Anderson, Doc Rhinehart, and Doyce Cannon added strength.

The girls have not been blest with wins, but comeliness, good sportsmanship, and much promise for a championship team next year have been evidenced through their season's playing. Parton and Surrett have raked in points for high scorers.

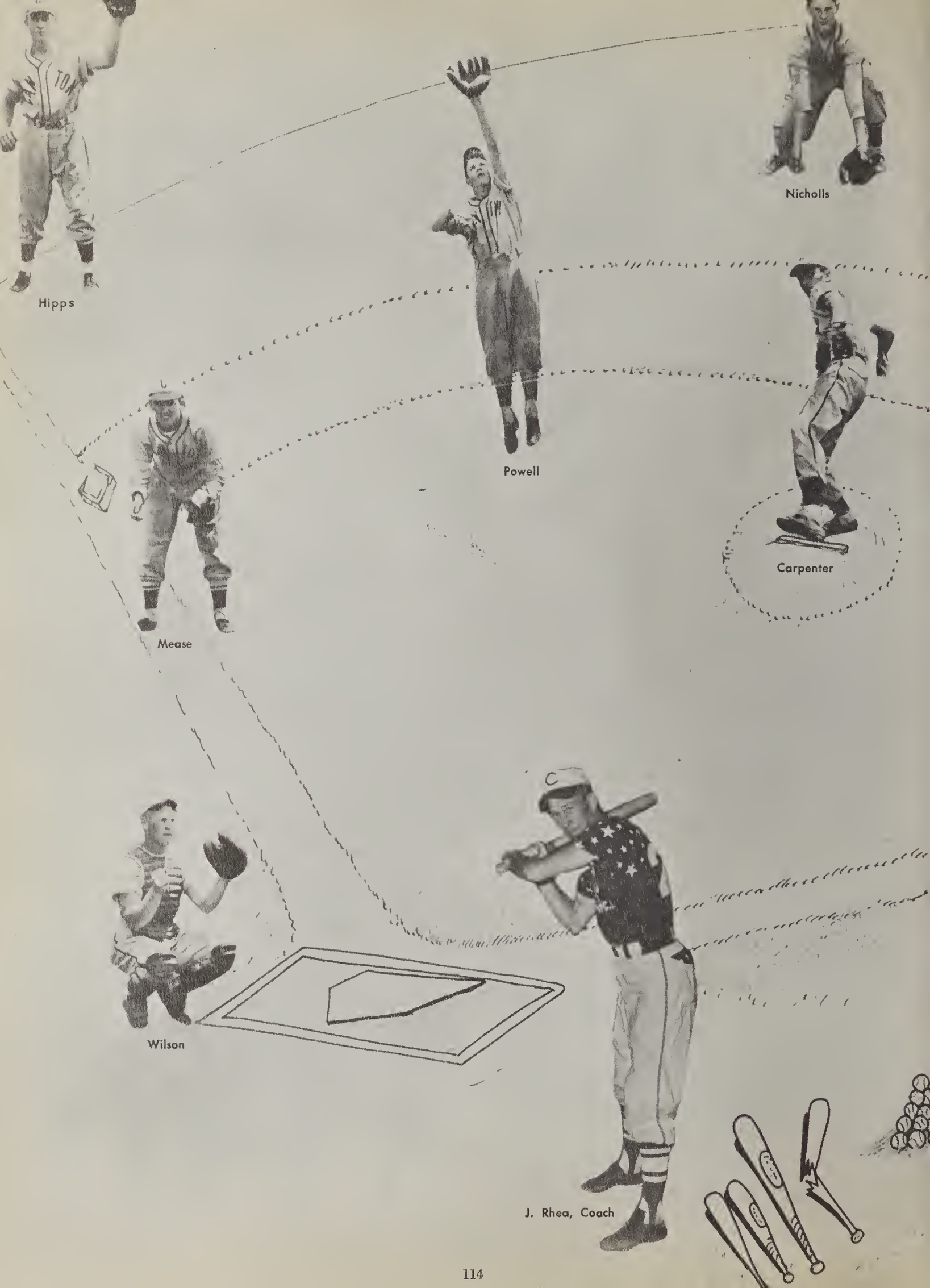
Hipps
Nicholls
Powell
Carpenter
Mease
Wilson
J. Rhea, Coach

Williamson

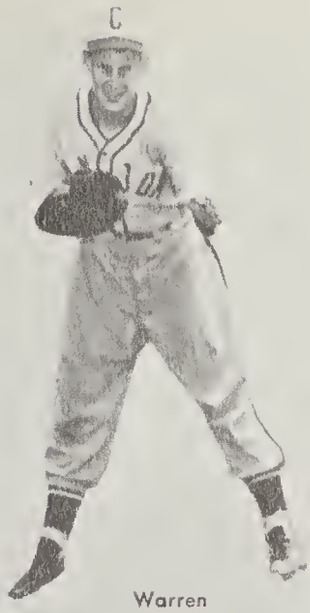

Warren

Morgan

With more wins to its credit than losses, the Black Bear's baseball team is enjoying a fruitful season. That's as it should be! For to see this nine work together as a unit is a sure result getter. Boyd Allen and Jim Rhea know how to achieve cooperation and oneness of spirit, those qualities necessary for a winning team.

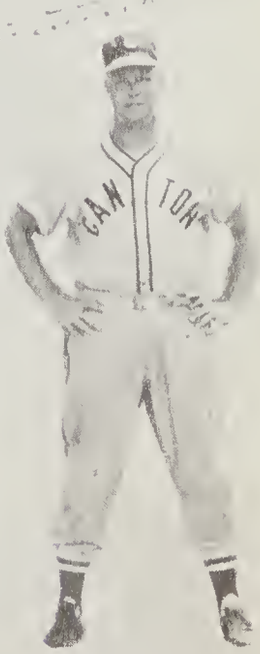

B. Allen, Coach

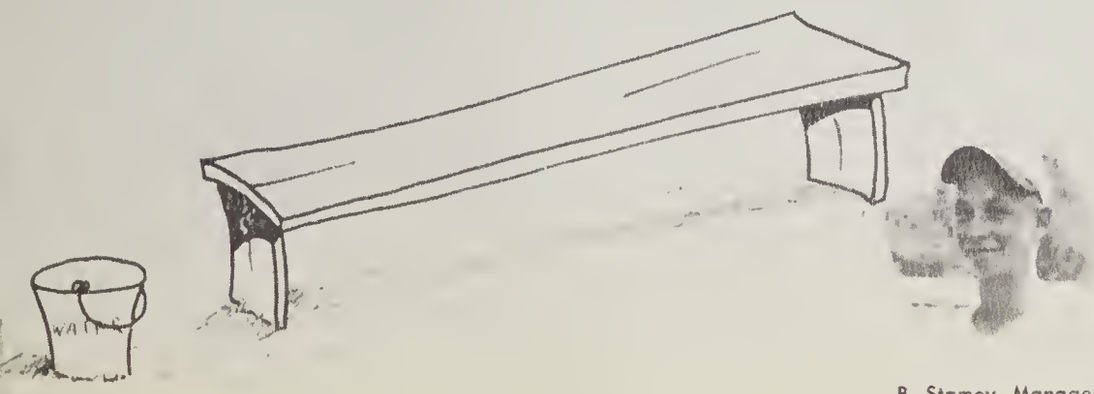

B. Stamey, Manager

Soccer

FIRST ROW: J. Amos, D. Shope, J. Banks, T. Mann. SECOND ROW: J. Rhinehart, W. Smathers, J. Duckett, Mr. Allen.

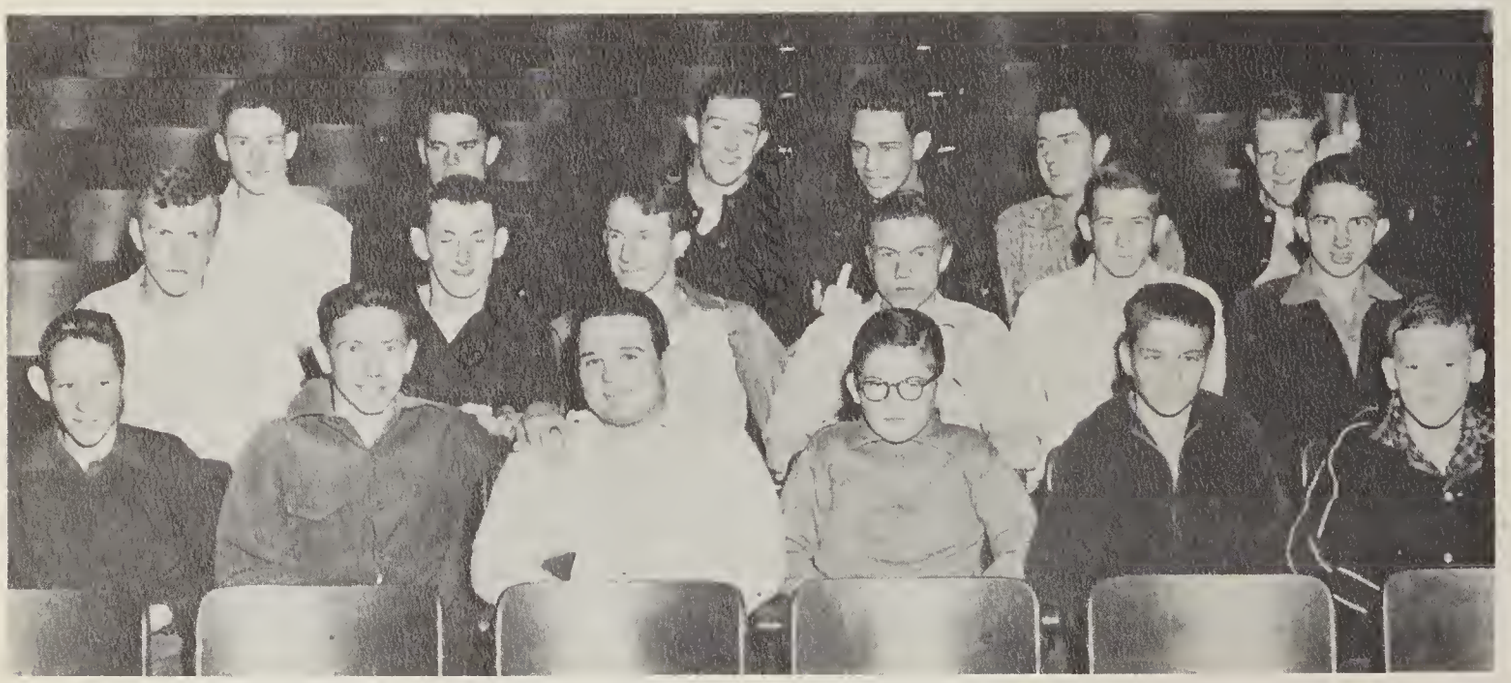

FIRST ROW: L. Worley, J. Worley, R. Worley, R. Sheppard, T. Haynie, R. Sheppard. SECOND ROW: D. Childers, B. Owen, G. Hughes, G. Mashburn, E. Sherrill, M. Chapman. THIRD ROW: S. Nicholls, C. Shope, B. Smathers, J. Massie, J. Swafford, J. Hemphill.

Toke one rubber infloted ball, 11 rugged men — two fullbacks, three forwords, two wings, three holfbacks, ond one goalie — o patch of grass 100 yords long ond 50 yords wide, 22 cleoted boots, a nip of 20-degree weother, two gool posts which stond eight feet high and eight yards wide, plus a coach of course — and you've got Soccer, that gome that is fost rocketing to popularity in WNC.

Nobody uses his honds except the goalie who is posted ot his own gool to prevent the opposing team's scoring. The rest of the ployers use their heods, legs, ond feet to speed the ball toword the gool. The purpose of the game is to kick the boll through the opposing team's goal. Each score is worth one point.

It's a terrific game!

SCORES

Canton	Opponents
1	Bethel 0
6	Hendersonville 0
2	Hendersonville 0
1	Asheville School 1
2	Bethel 3
0	Asheville School 2
0	Bethel 1

Track

FRONT ROW: N. Haynie, M. Halcambe, R. Partan, J. Surrett. BACK ROW: B. Carswell, S. Clampitt, A. Cady, E. Smith.

FRONT ROW: Mr. Hipps, R. Palen, C. Raper, B. Cady. BACK ROW: P. Gibson, D. Cannon, C. Wilsan, M. Earley.

FRONT ROW: T. Skaggs, J. Westmoreland, J. Duckwarth, S. Curtis. BACK ROW: W. Hipps, C. Carpenter, J. Sides, B. Williamsan.

FRONT ROW: T. Mann, B. Smathers, S. Warren, R. Warley. BACK ROW: B. Owen, J. Warley, F. McCracken, G. Hughes, J. Massie.

Track is that spring sport which spurts into action just about the time the sap begins to rise . . . . . Running events are the basis of track and include sprints, hurdles, and relays. The field events, including the high jump, the broad jump, pole vault, the discus, and shot put, all emphasize tests of physical strength.

For the past two years, the Bears have been Blue Ridge Conference champions, and their sights are set thereon again this year.

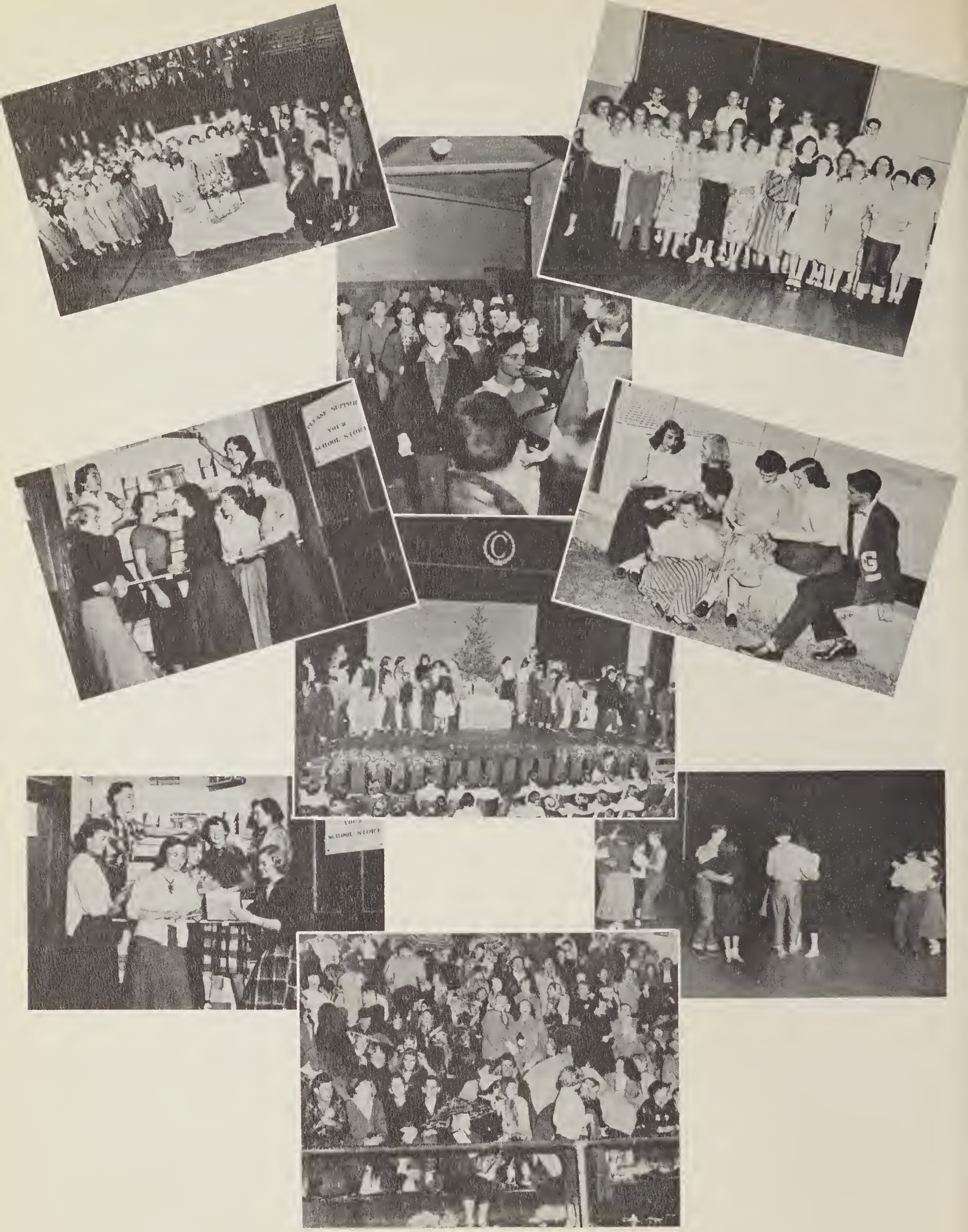

Every school has its specialties. . . . . We're proud of our marshals, football queen, and best citizens. It's an honor to be featured!

FEATURES

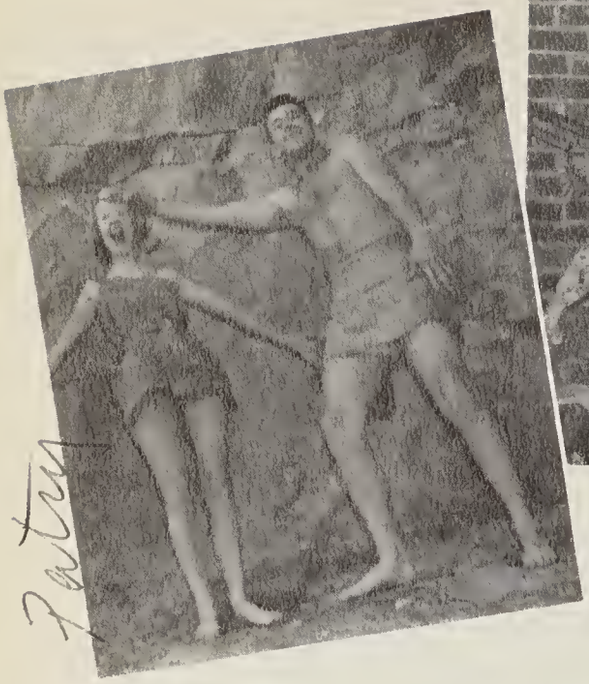

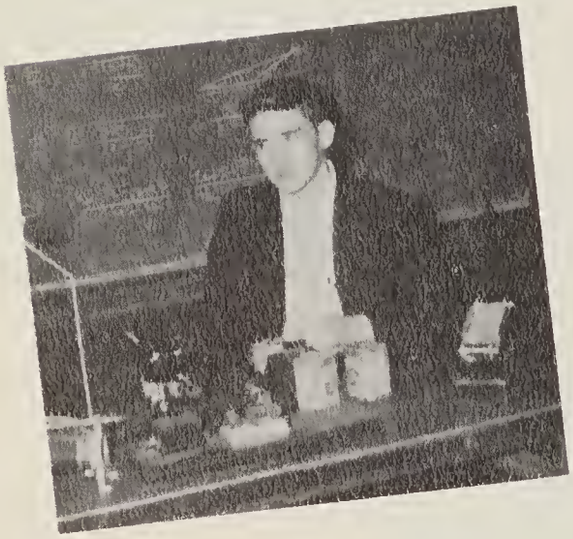

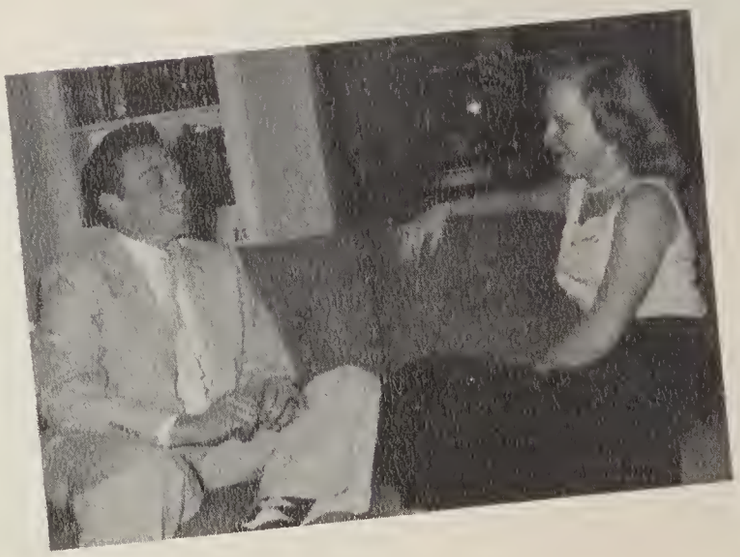

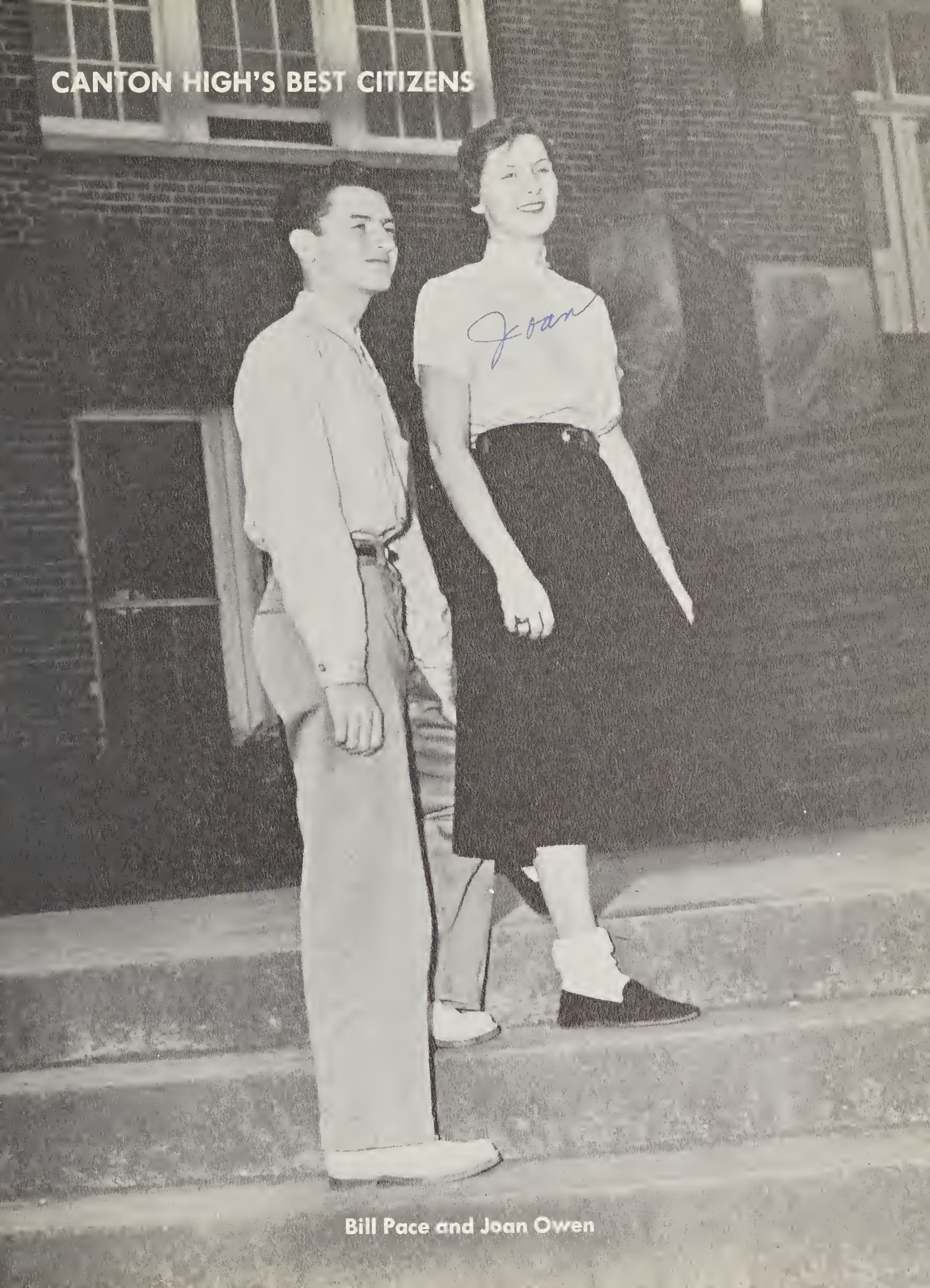

Bill Pace and Joan Owen

Katheryn Cody and Neil Cody

Marianna Moon and Dale Childers

Estelena Robinson and Wiley Carpenter

BEST CITIZENS OF EIGHTH GRADE
Charles Duke and Ann Kinken

Compliments of

The Champion Employees Store

The Little Decorating Shop

The Canton Motor Company

FOOTBALL QUEEN AND HER ESCORT

Carolyn Campbell and
Jimmy Sides

FOOTBALL QUEEN'S ATTENDANTS AND THEIR ESCORTS

James Hemphill, Kay Duckworth, Nancy Hipps, Carl Hudson.

FOOTBALL QUEEN'S ATTENDANTS AND THEIR ESCORTS

Kerry Duckett, Jean Williams, Judy Stinnett, Bobby Williamson.

MARSHALS

Kathern Cody, Neil McDowell, Carolyn Campbell, Ralph Worley.

It's an honor to be a marshal! Nominated by the faculty and elected by the juniors and seniors, marshals must have superior grades, excellent characters, and be a junior.

MARSHALS

Troy Mann, Shirley Clampitt, Charles Deweese, Linda Briggs.

The marshals, all dressed up in their snazziest attire, may be seen at all high school functions. Ushering guests to their seats, handing out programs, and making everyone feel welcome — that's their business!

Senior Directory

GEORGE ABBOTT
College Course; Monogram, Civitan, Mineralogy Clubs; Student Council; Chair Monitor; Football; Baseball; Track.

BILL ANDERSON
College Course; Vice-pres. Band; Mineralogy Club; Choral; District Band Contest Cullowhee; State Band Contest; Trombone Solo Davidson.

CHARLES AYERS
General Course; Bus Driver.

JULIA BARTON
General Course; Folklore, F.H.A., F.T.A., Dramatics, Dance Clubs.

CHARLES BOLDEN
Vocational Course; Shop.

CHARLES BONHAM
Vocational Course; 4-H, Mineralogy Clubs.

DON BOONE
College Course; Junior Civitan Club; Football; Basketball; Baseball; Track; Monogram Club.

TOM BOONE
College Course; Spanish Club; Football.

MORRIS BROYLES
College Course; Mineralogy, Folklore, 4-H, Library Clubs; Hall Monitor; Most Talented Senior Boy.

JAKE BURRELL
General Course; Latin, Forestry, 4-H Clubs; Bus Driver.

NANCY CALVIN
College Course; Dramatics, Journalism Clubs; Reporter, Program Chairman Folklore; Hall Monitor; Square Dance Team; Poster Committee Student Council; Mars Hill Choral Clinic; Winner Oil Painting Cullowhee Field Day.

CHARLES CARPENTER
College Course; Monogram, Junior Civitan Clubs; Pres. Senior Class; Home Room Representative; Football; Basketball; Track; Baseball; Cullowhee Field Day for Athletics; Most Athletic Senior Boy.

JAMES CARTER
General Course.

SHIRLEY CHAMBERS
General Course; Basketball; Track.

FRED CHAPPELL
College Course; Latin, Mineralogy Clubs; Davidson Trombone Quartet; Essay Contest Cullowhee; Most Intellectual Senior Boy.

FREDA CLARK
General Course; 4-H, F.H.A., Business, Folklore Clubs.

BILL CODY
General Course; Monogram, Junior Civitan, Library Clubs; Football; Soccer; Track.

JALANE CONNOR
General Course; Choral; F.H.A., Nurse's, Folklore Clubs.

BRUCE CORZINE
General Course; Junior Civitan, Monogram Clubs; Football; Most Improved Player.

DORIS CRAWFORD
General Course; Hall Monitor; Folklore, F.H.A. Clubs.

W. C. CRISP
General Course; Band; 4-H, Mineralogy Clubs.

SKEETER CURTIS
College Course; Band; Latin, Folklore, Junior Civitan, Monogram Clubs; Basketball; Football; Baseball; Track.

REBA CURTIS
General Course; F.H.A. Officer; Folklore, Glee Clubs; Chair Monitor.

RAMONA DAVIS
College Course; Junior Class Secretary; Secretary Dramatics; F.T.A., Latin Clubs; Repres. Girls' State.

NANCY DEVLIN
General Course; Student Council; Folklore, F.H.A., Dramatics, Library, Nurse's Clubs.

SHIRLEY DEVLIN
General Course; Folklore, Dramatics, 4-H, F.H.A. Clubs.

KERMIT DUCKETT
College Course; Pres. Beta Club; Student Council; Junior Civitan Club; Marshal; State Band Contest; District Contest; Tennis, Senior Boy Most Likely to Succeed.

KERRY DUCKETT
General Course; Dance, Mineralogy, Wrestling, Forestry Clubs.

JACK DUCKWORTH
College Course; Student Council; Basketball; Track; Swimming; Football Manager; Band; Choral; Glee Club; Square Dance Team.

MARTHA FISHER
Generol Course; Student Council; F.H.A., Business Clubs.

JOE BOB FOWLER
General Course; Shop; 4-H, Safety Clubs.

JOE FREEMAN
General Course; Shop; Safety, Mineralogy Clubs.

PERRY GIBSON
College Course; Student Council; 4-H, Dramatics Clubs; Band State Contest; District Contest; Choral; Dance Band; Cullowhee Field Day; Christmas Play.

BUDDY GLANCE
College Course; President Band; Cullowhee for Band; State Band Contest; Mineralogy, Safety, Latin Clubs.

BARBARA GREENE
General Course; Sec.-Treas. Business Club; 4-H, F.H.A., Folklore Clubs.

BILL GROCE
College Course; Treasurer Student Council; Choral; **Black Bear** Staff; Band; Beta, Dramatics, Latin, Junir Civitan Clubs; Junior Marshal.

ANNA JEAN HALL
General Course; Handicraft, 4-H, F.H.A., Business Clubs.

ALIETA HARDIN
College Caurse; Student Council; Executive Council; Chairman Building and Grounds Committee; Hall Monitor; Basketball; **Black Bear** Staff; School Store; Winner Cullowhee English, Algebra Contests; Spanish, Latin, Glee, Dance, F.T.A., Dramatics, Beta, Monogram Clubs.

DORIS HICKS
General Course; Vice-pres. Business Club.

BARBARA HIGHTOWER
College Course; Pres. F.H.A.; Pres., Sec. Latin Club; Sec. Freshmen Class; Pres. Folklore Club; Band; Band Queen; Junior Marshal; **Black Bear** Staff; Journalism, F.T.A., Glee Clubs; Best Looking Senior Girl.

JAMES HEMPHILL
Vocational Course; Manager Football, Basketball; Soccer; Baseball; Monogram, Folklore, Dance, Library Clubs; Cullowhee Field Day.

GAIL HIPPS
General Course; Library, Latin, F.T.A., 4-H Clubs.

WEAVER HIPPS
College Course; Junior Civitan, Monogram, Dramatics, Glee Clubs; President of 4-H; School Square Dance Team; Student Council; Boseball; Track; Basketball; Football; Best Blocking Back.

MAE HOLCOMBE
General Course; 4-H, Safety, Folklore, F.H.A. Clubs; Track; Basketball.

EDITH CAROLYN HUTCHINS
College Course; Vice-pres. of Folklore, Beta, Treasurer of Dramatics, Journalism, Spanish Clubs; Art Editor of "Bear Tracks"; Choral; School Square Dance Team; Student Council, Executive Council, Chairman of Poster Committee, Hall Monitor; **Black Bear** Staff; Junior Marshal; School Editor of "Reflections From C.H.S."; Manger of Basketball Team; Winner Designing at Cullowhee Field Day; Hostess N.C.E.A. Meeting.

BILLY JOHNSON
Vocational Course.

BOBBY JONES
Vocational Course; Shop; Student Council; Baseball.

JOAN KENT
General Course; Student Council; Basketball; Dramatics, F.H.A., Folklore, 4-H, Glee Clubs; Christmas Play.

ROBERTA KING
College Course; Band; First Aid; Dance, Dramotics, Folklore, Spanish Clubs.

GRETA SUE KINSLAND
General Course; F.H.A., Business, Folklore, Journalism Clubs.

MARY KUYKENDALL
General Course; Student Council; Chair Monitor; Business Club.

BUD LINER
Vocational Course; Bus Driver.

BOBBY LOOPER
College Course; Hall Monitor; Monogram, Junior Civitan, Mineralogy, Dramatics Clubs; Football; Basketball; Class Baby; Cullowhee Field Day in Math.

DAN LOVELACE
College Course; Band; Dance Band; District Band Contest; State Band Contest; Chairman Hall Monitors; Beta, Mineralogy Clubs.

SANDRA LOWRANCE
General Course; Band; Folklore, Dramatics, Monogram, Glee Clubs; Basketball.

JOYCE LYERLY
College Course; Sec. Latin Club; F.T.A., Glee Clubs; Square Dance Team.

ROBERT MEDFORD
College Course; Band; Greensboro State Band Contest; District Band Contest; Cullowhee Mineralogy Exhibit; Junior Civitan, Journalism, Mineralogy, Latin Clubs.

ALMEDA MEDLIN
College Course; Student Council; Basketball; Dance, Folklore, Latin, Dramatics, Mineralogy Clubs.

POLLYANNA MEDLIN
College Course; Band; Dramatics, Dance, Choral, Latin, Folklore Clubs.

DAVID MILLER
College Course; Safety, Mineralogy, Forestry, 4-H Clubs; Football; Best All-Around Senior Boy.

NANCY MOONEY
College Course; Treas. Latin Club; Pres. Business Club; Beta Club.

PATSY MOORE
College Course; Chair Monitor; Choral; Beta, Latin, Mineralogy, Dance, Folklore, Dramatics Clubs.

JUANITA MURR
College Course; Cullowhee Field Day; Chair Monitor; Library Assistant; Student Council; Folklore, Dramatics, Dance, Latin Clubs; Choral; Basketball.

MARY CARROLL NANNEY
College Course; Band; Dramatics, Dance, Choral, Latin Clubs.

CLARA NIX
College Course; Glee, 4-H, F.T.A., Beta Clubs; Student Council; Basketball; Softball.

JOAN OWEN
College Course; Pres. Junior Class; Sec.-Treas. Senior Class; Vice-pres. Beta Club; Pres. F.T.A.; Student Council; Executive Council; Chairman Social Committee; Chairman Chair Monitors; Best Citizen 11th Grade; Band; Journalism, Latin, Folklore, Clubs; **Black Bear** Staff; Best All-Around Senior Girl; Miss F.T.A. Stae Convention; Christmas Play; Junior Marshal.

BILL PACE
College Course; Pres. Student Council; Monogram, Latin, Beta, F.T.A. Clubs; Pres. Mineralogy Club; Chief Junior Marshal; Best Citizen 9th, 11th grades; Winner World Affairs Cullowhee Field Day; Winner County Essay Contest; Manager Football Team.

VIRGINIA PARHAM
College Course; Song Leader F.H.A.; 4-H, Spanish, Choral Clubs.

BETTY LEE PARKER
Vocational Course; F.H.A., Dramatics. Glee, Library, Business, Folklore Clubs.

WALLACE PARKER
Vocational Course; Library Club.

ROSA PARTON
General Course; Monogram, Library, 4-H Clubs; Basketball; Track; Most Athletic Senior Girl.

KATE POPE
General Course; Business, Spanish, F.H.A. Clubs.

HUGH POWELL
College Course; Sec. Junior Civitan Club; Monogram Club; Spanish Club; Football; Track.

BARBARA PRESSLEY
Vocotional Course; Folklore, Library, Dramatics, Dance, Latin Clubs.

JOHN RAY
General Course; Safety Club; Bus Driver; Basketball.

DELIA REECE
General Course; Folklore, F.H.A., Business Clubs.

EVA RHINEHART
General Course; F.H.A., Business, Glee, Dance, Latin, Folklore Clubs.

DOROTHY SUE RICE
College Course; Glee, F.H.A., Mineralogy, F.T.A. Clubs; Latin Club Reporter; Student Council; Business Manager "Bear Tracks".

MARGARET RICE
College Course; Glee, Choral, Dance Clubs; School Dance Team; Commencement Pianist; Civitan Oratory Winner; Vice-pres. Folklore Club; Treasurer Latin Club; Vice-pres. Dramatics Club; Most Talented Senior Girl.

LUCRETIA RHODARMER
College Course; Editor "Bear Tracks"; Editor Cullowhee Roundtable; Beta SIPA Delegate; Vice-pres. Folklore; Pres. F.H.A.; Student Council; Chair Monitor; Glee, Spanish, Dramatics, 4-H Clubs; Mars Hill Choral Clinic; Hostess N.C.E.A. Meeting.

DICKY SCHULMAN
College Course; Latin, Folklore, Dance Clubs; Dance Band; Christmas Play; Beta Program Chairman; **Black Bear** Staff; Student Council; District Band Contest; Davidson Band Quartet.

MARY JO SCOTT
College Course; Latin, F.T.A., Dance Clubs.

WAYNE SETZER
General Course; 4-H Club.

BOBBY SHEPPARD
Vocational Course; 4-H Club.

JIMMY SIDES
College Course; Pres. Dramatics; Social Committee; Hall Monitor; Folklore. Beta, Mineralogy, Latin, 4-H, Junior Civitan Clubs; Cullowhee Field Day, Swimming, Geometry; Basketball; Track.

BRUCE SMATHERS
College Course; Folklore, Latin, Monogram, Junior Civitan, Dance, Choral, Library, 4-H Clubs; Wrestling; Football; Baseball; Soccer; Most Valuable Player; Best Blocking Lineman; Best Team Spirit; Honorary Captain; Optimist Bowl; All Scholastic Second Team; All Western Team; Blue Ridge Conference Team.

RUBY SMATHERS
General Course; Nurse's Club.

WORTH SMATHERS
General Course; Home Room Representative; Monogram Club; Soccer; Bus Driver.

MITZI SMATHERS
College Course; Latin, Folklore, Dramatics, F.T.A., F.H.A. Clubs.

IMA LOU SORRELLS
General Course; "Bear Tracks" Staff; F.H.A., Nurse's, Choral, Folklore, Spanish, Journalism Clubs.

ROBERTA SPARKS
College Course; Student Council, Chair Monitor; Folklore, Dramatics, Latin, Glee, Journalism Clubs; Band.

AUDREY STROUPE
Vocational Course; Business, Library, Folklore, Dramatics, F.H.A., Dance, Choral, Latin Clubs.

JIMMY SWAFFORD
General Course; Library Club; Bus Driver.

PATTY TAYLOR
General Course; Folklore, Dramatics, F.H.A., Glee Clubs.

JEAN TRANTHAM
College; Student Council; Band Tumbler; Vice-Pres. F.H.A.; Monogram, 4-H, Glee, Folklore, Nurse's, Dromatics Clubs; Manager Basketball.

RICHARD TRANTHAM
General Course; Shop; Safety, Forestry Clubs.

FREDERICE TRULL
College Course; Program Chairman Dramatics; Student Council; Social Committee; Poster Committee; Hall Monitor; Band; Beta, Journalism, Glee, Choral, Library, Dance, Latin Clubs; Social Dance Class; Folklore, F.T.A. Clubs; Assistant Director Christmas Play; Mars Hill Choral Clinic; Cullowhee Roundtable.

HOWARD TRULL
College Course; Mineralogy, Monogram, 4-H, F.T.A., Forensic Clubs.

JOREKA TURNER
College Course; Band; Dramatics, Dance, Folklore, Latin, Journalism Clubs; Class Baby.

BRUCE WALDROUP
General Course.

JERRY WARREN
College Course; Sec.-Treas. Mineralogy Club; Dramatics, F.T.A. Clubs; Band; Choral Group; Dance Band; French Horn Solo District Contest; Cornet Solo Cullowhee.

J. C. WEBB
Vocational Course; Shop.

BOBBY WILLIAMSON
College Course; Sec.-Treas. Junior Civitan; Treas. Beta; Mineralogy, Dramatics, Monogram Clubs; Chair Monitor; Hall Monitor; Cullowhee Field Day in Spanish; Building and Grounds Choirman; Basketball; Track; Baseball.

GAIL WILLIAMS
College Course; Chair Monitor; Band; Dramatics, Dance, Folklore, Latin, Choral Clubs; Wittiest Senior Girl.

JEAN WILLIAMS
College Course; First Aid; Band; Folklore, Donce, Spanish Clubs; Dramatics Club Reporter; Football Sponsor.

JOE WESTMORELAND
College Course; Band; Vice-Pres. Senior Class; Cullowhee Field Day in History; Mineralogy, Junior Civitan, Monogram Clubs; Basketball; Baseball; Track.

SUE WORLEY
College Course; Beta, Sponish, Folklore, Sofety, Library Clubs.

JEAN YOUNG
General Course; Bond; Library, Dramatics, Folklore, 4-H Clubs.

RICHARD LEE
Vocational Course; F.F.A., Science Clubs.

COGBURN'S FLORIST & NURSERY

Dial 2126 Newfound Road

Compliments of

DOYCE E. COGBURN

98 Pisgah Drive Dial 9726

Compliments of

JOYCE WARREN

Bulldozing

SCHRAFFT'S

"The Nation's Leading Candies"

ON SALE AT GOOD STORES EVERYWHERE

$1.00 — $1.75

Morgan Bros., Inc.

Wholesale Distributors

67 Broadway, Asheville, N. C.

Candy is Delicious Food

ENJOY SOME EVERY DAY!

Best of everything always to a wonderful boy! Sorry I couldn't have gotten to know you any better! Be good and be kind to those who love you. Always, Fredrice

Compliments of

THE PHYSICIANS AND DENTISTS OF CANTON

Best of luck and may the future have the best for a good boy
Always
Betty Sue

Compliments to

1954 Seniors

STERLING JEWELERS

22 Park Street

Compliments of

LON R. GOODSON

YOUR PONTIAC DEALER

PONTIAC...

Dial 2146 125 Park Street

MURPHY CHEVROLET COMPANY

Chevrolet Sales and Service

Visit Our Used Car Lot at

127 Clyde Street for Good Used

Cars

35 Park Street Phone 2294 Canton, N. C.

FARMERS FEDERATION

Co-Op Feeds Farm Supplies

Canton, N. C. Dial 2282

HAYWOOD DISTRIBUTORS, INC.

23 Main St. Dial 3867 Canton, N. C.

Compliments of

NANTAHALA HARDWARE

Canton, N. C.

Compliments of

CREST

Dial 3235 71 Main Street

Eldon Burnette Grocery

Meats Gas and Oil

Dutch Cove Road

Dial 5514

Pearce, Young, Angel Company
Wholesale Foods

Fresh Frozen Canned Dried

"Service Wholesalers"

Asheville, N. C.

Dr. Robert L. Yost

Chiropractic Physician

Compliments of

IDEAL BILLIARD PARLOR

112 Main Street Canton, N. C.

Compliments of

CHAMPION CUT RATE DRUG STORE

Canton, N. C. Dial 2892

INSURANCE

"For You, Your Car, Your Home, Your Trip"

Protect What You Have

EDWIN HAYNES AGENCY

Compliments of

GREGORY SUPER ESSO SERVICE

Road Service

Dial 9712 Park Street

MEDFORD FARM FLORIST

"Flowers Wired Everywhere"

Dial 2914 140 Main Street

Canton, N. C.

Compliments of

WOODY and NICHOLLS

Texaco Station

Dial 9710 Canton, N. C.

Compliments of

HAYWOOD HARDWARE COMPANY

For Quality Hardware and Paints

Canton, N. C. Phone 3012

YOUNG and BROOKSHIRE

Heating and Plumbing

Contracting, Repairing, Supplies

Certificate #37

Dial 3673 Residence 2165

McCRACKEN FURNITURE COMPANY

Robert H. Owen, Owner

"Your Frigidaire Dealer"

Complete Home Furnishings

Our Customers Are Satisfied

20 Park St. Dial 3042 Canton, N. C.

Feel like NEW!

with

ROYAL CROWN COLA

Best by taste-test

POWELL SUPPLY COMPANY

Coal — Fire Wood — Fuel Oil

Phone 3226 Clyde Road

JONES WOODWORKING SHOP

Building Materials, All Kinds of

Woodwork and Planeing

Phone 3751 Canton, N. C.

Compliments of

BRANSON MOTOR COMPANY

Dodge and Plymouth

Canton, N. C.

ROBINSON'S SERVE YOURSELF GROCERY

Produce, Groceries, Meats

Dial 3744 Canton, N. C. 61 Main St.

Compliments of

Wykle's

Men and Boy's Clothing

Dial 3016 159 Main Street

Congratulations to the
1954 Senior Class

WELLS FUNERAL HOME

Phone 2371 66 Academy Street

Freel Furniture Company

"The Home of Quality Furniture"

Dial 3633

McCracken Jewelers

"Canton's Oldest Jewelry Store"

Dial 3410

134 Main Street Canton, N. C.

Compliments of

CAROLINA SURPLUS

Compliments of

Cecil Young
and
Tommy Best

Smoky Mountain Candy Company

Vending Service

35 Church St. Dial 2578 Canton, N. C.

Osborne Roofing and Metal Company

78 Main Street Dial 3553

Compliments of

SLUDER FURNITURE COMPANY

"Your Credit is Good with Us"

Dial 2538 Canton, N. C.

Compliments of

HUDSONS' DEPARTMENT STORE

Home of Better Values

Compliments of

CANTON FURNITURE COMPANY

Dial 3270 196 Main Street

Compliments of

Canton Beauty Shop

Dial 3643 17 Church Street

Compliments of

C & W Cleaners

Dial 3586 136 Main Street

Canton
Dial 3535

Waynesville
Dial 6-3535

Crawford Funeral Home

It's been lots of fun knowing you and I'm also glad fun dating you. I think you're a real nice guy! Lots of luck in everything. Love yo, Guanita

"Wild" Bill
I want to thank you for helping me in my campaign I really did appreciate it. I wish you the best for your success after you graduate. I had fun at Camp Hope and I hope you never forget it either. Don cousin was real cute — I'm glad your hair has grown back. Su amiga
Pat C

Graduation Day... and *Every* Day

is always

PET

ICE CREAM DAY!

Good luck always to a sweet guy. Love, Shirley

Pet Ice Cream is rich, creamy and velvety smooth...with flavor that's always delightful! And, Pet Ice Cream is made *only* of *daily fresh whole milk, daily fresh sweet cream* and the choicest *natural* flavorings!

Have some Pet Ice Cream today...and every day! In any one of the popular standard flavors...or, the feature flavor of the month... you'll always agree, Pet Ice Cream is the *finest,* most *delicious* Ice Cream you've ever tasted!

PET
ICE CREAM
"a health food"

Taste the Fresh Cream in Pet Ice Cream

April 22, 54

"Wild Bill"

Well "forked" its been a long time now, since we first meet. And up to this time, we have had just one more time. Remember all the good times we have had, And theirs a lot to remember.

Bill I don't guess their has been any one, I have liked as much as I have liked you. we have [illegible] lots of fights but they didn't last long. Then All the good times we have had playing football. Without you on the team it wouldn't be worth a dam.

When we receive our depolomys, and leave this [illegible] out into the world, we may not [illegible] much of each other, but we [illegible] back to our good ole days at [illegible]

"Wild [illegible] I have done you awful at times but I didn't mean anything bad, just to have fun. Its [illegible] wonder you haven't beat the he-- out of me at times. but you are the kind of guy that can take it and smile.

well we haven't too much time left, but of all boy I have known their isn't one to be a better friend than you. I guess every one that know you, likes you very much. This is about it "Bill" so to a "good friend its nice knowing you and going to School with you.

Your Pal
Bruce

Congratulations to the 1954 Seniors

Congratulations to

Seniors of 1954

Sellar's Jewelry 19 Academy Street

Compliments of

FULLAM'S ICE CREAM PARLOR

Dial 2722 Canton, N. C.

Compliments of

CENTRAL BARBER SHOP

Compliments of

COLONIAL SODA SHOP

Compliments of

NICHOLLS CLOTHING STORE

111 Main Street Dial 2582

STONE PAINT - WALLPAPER STORE

Paint Contracting Floor Sanding

Phone 3136 14 Adams Street

Compliments of

CANTON DRUG STORE

Dial 2388 137 Main Street

Compliments of

CANTON TIRE COMPANY

Full Capping 100% Cold Rubber

Earl C. Padgett Phone 3422

Compliments of

HAYWOOD CAFE

19 Park Street

Compliments of

Walter Price and Edgar Hawkins

Gulf Service

Compliments of

PARRIS and KEYLON

Esso Service Station

Dial 2564 Canton, N. C.

CHAMPION MOTOR COMPANY

SALES FORD SERVICE

Dial 2137 Canton, N. C.

Compliments of

MEASE'S NEWSTAND

Compliments of

CANTON ICE and COAL

BUCHANNAN'S

131 Main Street Phone 2014

Canton, North Carolina

GLANCE USED CARS

We Buy, Sell, and Trade

118 Pisgah Drive Phone 6200

KAY'S AUTO PARTS

Wholesale Auto Parts

Auto Glass

Main Street Canton, N. C.

CANTON ENTERPRISE

Your Home Town Paper

Printers and Publishers

Canton, N. C. Dial 2382

STILES

Stationery and Office Supply Store

Dial 3327

Compliments of

Jack and Harry Cabe

Trade at

SCHULMAN'S

Where Your Dollars Buy More Cents

SMATHERS "SUPER" MARKET

Fresh and Cured Meats

Fish and Oysters

Dial 3762-3122 Canton, N. C.

PATTON AND MORGAN INSURANCE AGENCY

Roy H. Patton John E. Morgan

Dial 2622 Medical Building

CANTON LAUNDRY

Cleaners and Laundry

"The Home of Fine Dry Cleaning"

Canton, N. C. Dial 2384

Violet's Beauty Shop

"We Need Your Head to Run our Business"

Main Street Dial 2771 Canton, N. C.

Compliments of

HENDRIX DRUG STORE

Dial 2524 Medical Building

Compliments of

Hal S. Justice

Expert Radio Service

Carolina Electrical Appliance Co.

Your "Hot Point" Dealer

Sales and Service
Dial 2850

J. O. Neal, Owner
Canton, N. C.

Wild Bill!
It's fun teaching you - I know you get plenty of it too.
Wish you could be going to Wake Forest next year.
Well, the best of luck in whatever you do - don't quit now.
Behave yourself (ha).
Joan Smith

BLANTON'S

COURSES of STUDY

WOMEN: Medical Secretarial; Executive Secretarial; Legal Secretarial; Complete Business. **MEN:** Accounting and Office Machines; Higher Accounting and Business Administration; Motor Traffic Management.

Write For Our New Catalog

Blanton's BUSINESS COLLEGE

AND TRAFFIC MANAGEMENT SCHOOL

126 COLLEGE ST. DIAL 7346 ASHEVILLE, N. C.

Good luck
Wild Bill
Pat

Bill
I wish you lots of luck and happiness in the future.
Joyce Ann

Best Wishes to the Class of '54

AMERICAN ENKA CORPORATION

Plants at:

- ENKA, N. C.
- LOWLAND, TENN.

ENKA RAYON

Name	Nickname	Pet Expression
George Abbott	Snoz	Where's Martha?
Bill Anderson	Vampire	Let's go get it!
Charles Ayers	Booty	Notogoshdarnthing!
Julia Barton	Julie	Well, gads!
Charles Bolden	Satch	I didn't hove anything to do with it!
Charles Bonham	Louie	Heck!
Don Boone	Trailer Hitch	Love them Women!!
Tom Boone	Mayor	Let's go to Emily's —
Morris Broyles	Norrie	You better believe it —
Jake Burrell	Blocky	If you don't like it, get out and walk!!
Nancy Calvin	Non	Oh! Gosh!
Charles Carpenter	Chuckin	Oh, gee, dad!
James Carter	Al Mellon	Join the Novy!
Shirley Chambers	Half-Pint	I don't know —
Fred Chapel	Chopoolie	Don't get smart!
Freda Clark	Mousy	They, foot!
Bill Cody	Wild Bill	All Right, Boys
Jalane Conner	Corny	I don't Believe so —
Bruce Corzine	Katydid	Hello, Mean One!
Doris Crawford	Dot	I'll be dogged!
Wic. Crisp	Dub	Aw, shut up!
Charles Curtis	Skeeter	Bung!
Reba Curtis	Reebie	Oh, low!
Ramona Davis	Mona	I don't know —
Nancy Devlin	Nonnie	Well, I'll tell you —
Shirley Devlin	Eb	Shorely Not —
Kermit Duckett	Wormy	Grannies!
Kerry Duckett	Cutie	Censored
Jack Duckworth	Bennie	Hello, Bung!
Martha Fisher	Martie	Thot's Peachy!
Joe Bob Fowler	Swabbie	I hate that!
Joe Freeman	Lolly	Miss Gillis, you kill me —
Perry Bibson	Gibby	Shut up!
Buddy Glance	Buggy	Quit!
Barbara Greene	Barb	Well, I'm A-Never —
Bill Groce	Bill	Oh, You Slob —
Anna Jean Hall	Sis	Dig that crazy —
Alieta Hardin	Weedie	Shucks!
Doris Hicks	Dot	Crazy Man, Crazy —
Barbara Hightower	Babs	Ticket, Please!
James Hemphill	Fat	Foxed ye, didn't I?
Gail Hipps	Long Legs	I don't know!
Weaver Hipps	Crozy Legs	Hi Shorty!
Mae Holcombe	Moe	I'll never sign another excuse —
Edith Hutchins	Speedie Edie	Are you wich Me?
Billy Johnson	Toni Prom	You dirty critter —
Bobby Jones	Lefty	You'll Never Know —
Jean Kent	Joanie	Get Moving!
Roberta King	Browning	Around the block —
Greta Kinsland	Sudy	Oh, Mercy!
Mary Kuykendall	Lou	Step lively —
Bud Liner	Big Shorty	Leave my choke alone —
Bobby Looper	Bob	California, here I come —
Dan Lovelace	Turtle	You blamed Mochian —
Sandra Lowrance	Twiggsie	That'll be All Right.
Joyce Lyerly	Joycie	Turn Around!
Robert Medford	Oglethorpe	Tough luck!
Almeda Medlin	Big Medlin	For goodness sake!
Polly Anna Medlin	Wally	Holy Cow!
David Miller	Handsome	I don't know you, and you don't know me.
Nancy Mooney	Bookie	Shakespeare says —
Patsy Moore	Big Moore	Everything is going to be all right —
Juanita Murr	Long Legs	Well, My gosh!
Mary Carroll Nanney		Doggone it!!!
Clara Nix	Clar	Fiddlesticks!
Joan Owen	Jodie	Oh, heavens!
Bill Pace	Billy Dan	Well, let me ask you this —
Virginia Parham	V-A	They La-a-a-aw —

Weakness	Characteristic	Secret Ambition
Drive-ins	Humpy Pockets	To spit between teeth
Poker	Lazy	To become a Werewolf
Getting a girl	Sly	To be a Don Juan
Driving Bud's car	Figure!!!	To become Necromancer
Welding	Pet ideas	To marry a French girl
Hunting	Bashful	To become Mayor of New York
Women	Big grin	To grow goatee
Spanish	Blue eyes	Reincarnated as a Mousie
Basketball	Drollness	To become Sword Swallower
Mischief	Hands in pockets	To train Circus fleas
Baker's	Chatter-box	To meet Queen Elizabeth
Spanish	Tall, dark, handsome	To become Yankee Batboy
Bethel	Silly Jokes	To be an Admiral
English	Good Sport	To be a Riveter
Any girl	Pipe	To develop orange Blackberry
Dime Stores	Melancholy	To be a Bully
Just Weak	Bruce's Steady	To learn to knit
Not having a Weakness	Long blonde hair	To chew tobacco
Hamburgers	Dimples	To run a red worm farm
Ham Sandwiches	Amiable	To become a bull fighter
Loretta	Bashful	To play a harp
Texas	Droopy Breeches	To grow Petunias
Boys!	Slow	To raise Razor Back Hawgs
Joe Bob	Wearing heels	To own ermine coat
Dressing up	Blonde hair	To wash Empire State Windows
Knocking on doors	Blushing	To be a fortune teller
Physics	Cutie-pie	Own four-wheeled scooter
Cigarettes	Sleeping in Class	Get out of debt
Pie	"Cat" Clothes	To become member of Liar's club
Studying	Freckles	To Swoon Gracefully
Dancing	Acting foolish	To make fourth dimensional movie
Rabbit hunting	Looking dumb	To slay MacBeth
Pestering anybody	Red hair	Raise twelve children
Disliking MacBeth	Muttering	To own a jew's harp
Singing heavenly Music	Being herself	To be an undertaker
Arguing	Sauntering	To shinny up a coconut tree
Perseverence	Quiet	To be hula-hula girl
Annual	Blonde hair	To marry rich Senor
Pot luck Suppers	Religious	To own a gopher farm
Being late	Smile	To be a tatooer
Hugging girls	Encouraging	To win an argument
School	Silence	To be a gold-digger
Pie	Broad grin	To wear knee breeches
Boys	Bangs	To become woman wrestler
Art	Friendly	To become a lumberjack
Horses and girls	Gabbing	To own a milk goat
Pestering girls	Chewing gum	To climb Matterhorn
Marriage bureaus	Demure	To climb a totem pole
Pajama Parties	Reserved	To break a bronco
Studying	Dimples	To become a cannibal
Studying	Giggling	To be tit-tat-toe expert
Girls	Bus driving	To give home permanents
Getting a date	Tall Stature	To be educated bum
Teddy bears	Galloping gait	To own Bell Bottom trousers
Shoes	Big-hearted	To become a Prison Matron
People	Winsome grin	To be a cow girl
Chocolate Cake	"Flat top"	To become a hermit
Writing letters	Lovable	To be a mechanic
Winifred	Lonesome	To be Professional Baseball Player
Fat girls	Polished Manners	To be a snake Charmer
Chemistry	Thinking	Get out of School
Tight skirts	Laughing	Raise deodorized Polecats
Carlyle	Peroxided hair	To be in 8th grade
Parked cars	Scatter-brain	To wear six petticoats
Pickles	Helpful	To be a truck driver
Clothes	Helping hand	To become a Nun
Red hair	Studying	To be Ambitionless
Food	Frolicking	To become Witch doctor

Name	Nickname	Pet Expression
Betty Lee Parker	Stud	Got an extra Weed?
Wallace Parker	Wally	He went that-a-way —
Rosa Parton	Footsie	Aw, it'll be All Right!
Kate Pope	Katie	Buenos dias!
Hugh Powell	Pig	Let me borrow your home work —
Barbara Pressley	Bobbie	Aw, heck!
Johnny Ray	Cry	Now, Coach, Now?
Delia Reece	Liz	You don't say?
Earl Reece	Reecie	He's already gone —
Eva Rhinehart	Slim	Bite it!
Dorothy Sue Rice	Boots	These are the times that try Men's Souls —
Margaret Rice	Margie	Well that's enuf of that!
Lucretia Rhodarmer	Fretch	Gotta Run!
Dickie Schulman	Schultz	Have you heard —?
Mary Jo Scott	Jo-Jo	Um — Boy!!
Wayne Setzer	Little Fred	Little but loud!
Bobby Sheppard	Shorty	Collie!
Jimmy Sides	Slim	Hi-ya, good looking!
Bruce Smathers	Slugger	You All Come.
Ruby Smathers	Shorty	Who Me?
Worth Smathers	Worthless	I don't care about nutin'!
Mitzi Smathers	Mi-Mi	Too Bad!
Ima Lou Sorrells	Lu-Lu	Help my time!
Roberta Sparks	Spark Plug	Knock it off.
Audrey Stroup	Little Iodine	Kiss it!
Jimmy Swafford	Speedy	I'm game
Patty Taylor	Pat	If I can —
Jean Trantham	Puny	Aw, Shucks!
Richard Trantham	Rick	Aw, gee whiz, gosh!
Frederice Trull	Freddie	Knock! Knock! In the name of Beelezub!
Howard Trull	HillBilly	Go over that again, Please!
Joreka Turner	Little Turner	I just know I flunked!
Bruce Waldroup	Reckless	Let's drag the Avenue!
Jerry Warren	Beachy	Make Mine Music —
J. C. Webb	Shorty	Hup! Hup!
Bobby Williamson	Willie	You just don't look right to me —
Gail Williams	One Way	Ah!
Jean Williams	Wenie	Well, I'll say —
Joe Bob Westmoreland	Bobby	Just hanging around —
Sue Worley	Sus:	Oh! for the good old days!
Carolyn Yates	Popcorn	I smell a rat —
Jean Young	Willie	I'll be dipped in sugar!
Richard Lee	Dick	Never trust a woman —

Expenditures

Coffee	$321.99
Sleeping Pills	.09
Scratch Paper	$488.33
Bubble Gum	$ 99.99
Vitamins	$999.99
Coffee	$888.88
Aspirin	$333.33
Murine	$ 40.29
Cramp Linament	$ 99.99
Coffee	$777.77
Deficit	$4027.88¼

Weakness
Florida
Listening
Basketball
Spanish
Appetite
Shoes
Working at Charlie's
Poetry
Girls
Red chevvies
"Bear Tracks"
Algebra
Coats
Marilyn Monroe
Baby sitting
Carolyn
Girls
Any female
Football
Ray
Report Cards
The green eyed Monster
Being late
Pharmacists
Dill Pickles
Mr. Rikard's office
Men
Earrings
Late hours
Poetry
Cows
Charlie's
Squalling tires
Trumpet Playing
Evelyn
Spanish
Joe Dale
Boys
Ramona
Skating
Crew cuts
Diamonds
Early lunch

Characteristic
Feuding and Fighting
Strong, Silent type
Good Nature
Being hooked
Shaved head
Curiosity
Skinny
"Pony tail"
Loping
Sweaters
Smiling
Primping
Working
Gossip
Timid
Baby face
Brown eyes
Tall tales
Telling jokes
Friendly
Boisterous
Tiny
Poodle cut
Blue eyes
Skinny
Mischievous
Oomph
Running in hall
Curls
Moodiness
Late
Tomboy
Fast driving
Leather jacket
Hall standing
Goofing off
Wit
Babish
"Flat top"
Sweetie-Pie
Always Rushing
Humor
Reserved

Secret Ambition
Walk down the aisle
To collect Butterflies
To be a globe-trotter
Foot long eye lashes
To eat a dozen hotdogs
To raise pet bumble bees
To become a Pill Peddler
To ride Pegasus
To become a Chef
To be a roving Gypsy
To get a Sheepskin
To sing Bass
To swim the Atlantic
To learn to dance
To be invisible
To cross Pacific in Washtub
To become lighthouse keeper
Draw an old age pension
To own Coon Skin Cap
Pocketful of change
Discover a new planet
To become a nightclub bouncer
To run lonely heart's club
To visit Timbuktu
Demonstrate Back Washers
A Rocket trip to Moon
Raise Pedigreed Cockroaches
To be eight foot tall
To catch a mermaid
To love and be loved
Own Pearl-handled cane
To be a School Marm
To pass an ambulance
Manufacture loaded dice
To become a dwarf
To become flagpole sitter
To be a Pawn Broker
To own a Purple Cadillac
To become dog catcher
To be a J. P.
To stop blushing
To collect garbage
To be a Male Nurse

Best of luck to a swell guy. May you succeed in everything you undertake in life. It has been fun knowing you and double dating with you. May you always be my friend.
Love,
Mitzi
P.S. Remember the Rolla coaster ride.

A Complete Banking Service

With Insured Deposits up to $10,000.00

HAYWOOD COUNTY BANK

Canton North Carolina Clyde

CAPITAL, SURPLUS AND UNDIVIDED PROFITS

$300,000.00

Good luck Bill. I hope you get the best out of life
Grayson Shull

WINNER'S

Compliments of

MARTIN'S DRUG STORE

Autographs

Best of luck to a forked Pal. Don't forget Washington
Skutw

Best of luck always.
Joe "Toby"

Best of luck to a coming [illegible]

Well, Wild Bill I hope that we both make the grade this year. Remember all the fun we had playing football and on the Washington trip.
Your ole buddy,
Corzine

To a boy (man) that every time I hear the word ~~[illegible]~~ wild I will think of you
Bob

Lots of luck to a nice boy
Rosa P.

Loads of luck to one "heck of a boy". Have fun & get everything out of life you can.
A pal
"Imie"

Best of luck to a good friend. Hope you won't forget all the times we have lazed out of school.
Hugh (Pig)

Best of luck and good wishes
Clara N.

Best of LUCK, and I hope you get everything you want in life.
Polly Anna

Best of luck and happiness
Doris Crawford

Best of everything to Gus.
David Anderson

Billy,
They say we are going out to meet life now, boy! do I wish you luck.
Charles Bolden

Bill:
I've enjoyed being in school with you. I hope you have success in all you do. A Pal,
Sandy Lowrance

Autographs

Bill.
It's been nice
knowing you
all these years.
Be good & lots
of luck.
Lindia

Best of luck
Bufie

Good luck to
you Bill.
Johnny "Cry"

Best of luck
to "Wild Bill"
Carl

"Wild Bill":
Hope you the best of
luck. We've had some
wonderful times together,
especially in Washington.
I'll never forget your ability
on the athletic field. You'll
go far.
Jimmy Sides

Lots of Luck
and I hope you get
the best out of life.
"Reckless"
Bruce Waldroop

Lots of Luck
in everything
you do especial
football
Doyce

The best of
luck to a nice
boy + a good
football player.
Judye

Don't ever forget all the
goods times we had
our senior year-
especially in Washington.
Love,
Edie

Good luck always to
one of the best boys I know.
your friend always
Bobby Cooper

Bill, you're one of the
Craniest boys I know!
Be good!
Joyce
Rossby

Autographs

Good luck always!!
"Bootsie"

Bill,
you're a very
sweet and nice boy,
and I will remember
you always. Be careful
and I wish you the
best of everything.
Love,
Jean
Best of luck
Ed a swell guy.
Walt Smacker

The best to you, Bill.
We're going to miss
you around here!
Good luck.
Linda B.

Good luck to
a very swell
guy. May all
the happiness
in the world
find you.
Jean Young B.

Bill,
You are just
wonderful & I hope that
you will forgive me for
teasing you. Be good and
stay as sweet as you are.
Love,
Barbara Pressley

"Nell" Bill,
Its sure been fun
knowing you, and I know
you've had fun, good luck
always!
Love,
Jane Turner
H

Autographs

"Wild Bill"
It's been lots of fun knowing and dating you. Take it easy and have fun.
Love,
Patsy

Bill.
I sure have enjoyed knowing you and playing football with you. Best of luck and never forget the old landmarked smart alec.
Frank

Lots of luck to a nice boy in the future.
Love ya
Betty L.

Well "Wild Gus" even though you aren't a nice boy I like you. Remember Washington, our ½ mile run. and all the money I owe you.

Your Bung buddy
Jack
"Bennie"
Duckworth

Best of luck to a swell boy. It's been fun living up there (on Newfoundland) by Lyau. Frankie

Best of everything to a real sweet boy and may you have great success in life. Sure will miss your good ball playing a friend, "Pat" R.

Luck to you throughout the coming future. A friend "Nana"

Best of luck in the future. Have fun! Woodie

Loads of luck in school and on the football field. Mitchell

Best wishes to
a ... boy and
I ...
Play ...
Year ...

Bill,
I hope you
have the best of
everything the world
has to offer.
Nancy C.

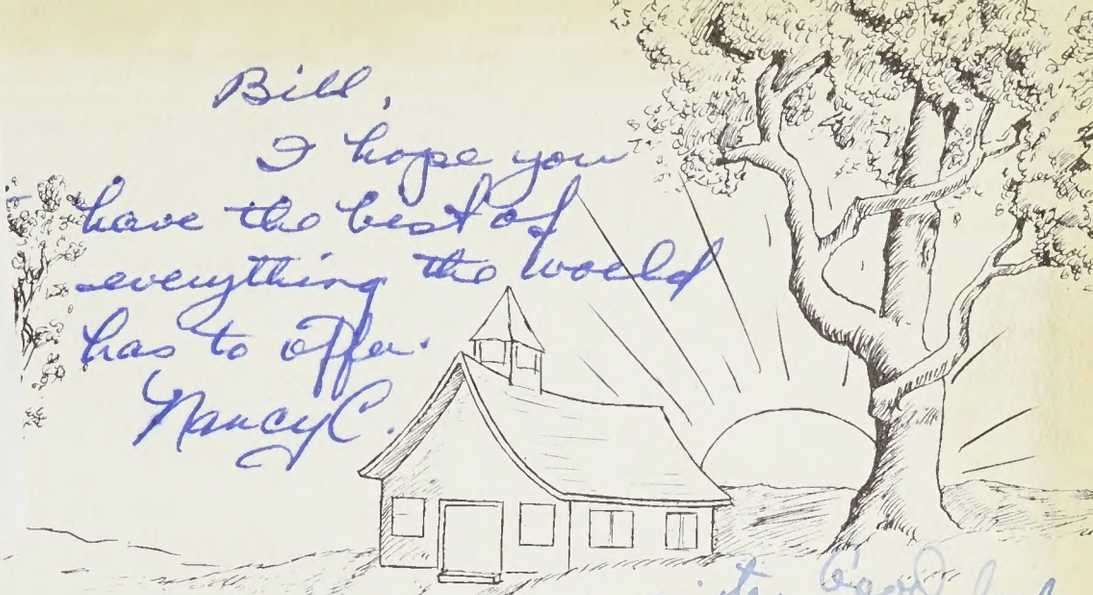

Good luck
to a real
nice boy.
Have the best
in the future.
Love,
Zia

Best of luck
to a nice boy
Norma Cube

I've enjoyed knowing
you will Bill. Best
of luck. Bill G.

Best of luck to forked boy. Sonny Warren

HAYWOOD COUNTY PUBLIC LIBRARY
33115007679224

AMERICAN
YEAR BOOK COMPANY
OWATONNA MINNESOTA
DURAND